

NOTICE!!

These documents have been scanned!

Do not place un-scanned documents beneath this notice!

Do not remove this notice from this file!

GPO Jacket No. 560-102
Print Order 61540
Rise Business Services, LLC
Job=AZ15 4/30/2019



Box Number= AZ15009



Claim Begin-End: AMC443359-AMC443375

1 Initial Receipt



AZ15009-26

AMC450400-AMC453366

AMC #**DATE CLOSED****ADJ INITIAL**

REMARKS

[illegible]

United States Department of the Interior
Bureau of Land Management
 DIV OF LANDS, MINRLS & ENERGY
 ONE N CENTRAL AVE
 PHOENIX, AZ 85004 -4427
 Phone: 602-417-9200

Receipt

No: 3805550

Transaction #: 3913225**Date of Transaction:** 04/11/2017

CUSTOMER:

GREGORY HAHN
 PO BOX 2428
 CORTARO, AZ 85652-2428 US

ENTERED
APR 13 2017
 BY: *R. Hahn*

LINE #	QTY	DESCRIPTION	REMARKS	UNIT PRICE	TOTAL
1	17.00	LOCATABLE MINERALS / MINING CLAIMS- NEW, UNADJUD, ONE OR MORE AUTH NOS / NEW MINING CLAIMS LOCATION FEE CASES: AMC443359/\$37.00, AMC443360/\$37.00, AMC443361/\$37.00, AMC443362/\$37.00, AMC443363/\$37.00, AMC443364/\$37.00, AMC443365/\$37.00, AMC443366/\$37.00, AMC443367/\$37.00, AMC443368/\$37.00, AMC443369/\$37.00, AMC443370/\$37.00, AMC443371/\$37.00, AMC443372/\$37.00, AMC443373/\$37.00, AMC443374/\$37.00, AMC443375/\$37.00		- n/a -	629.00
2	17.00	LOCATABLE MINERALS / MINING CLAIMS- NEW, UNADJUD, ONE OR MORE AUTH NOS / NEW MINING CLAIM PROCESSING FEE CASES: AMC443359/\$20.00, AMC443360/\$20.00, AMC443361/\$20.00, AMC443362/\$20.00, AMC443363/\$20.00, AMC443364/\$20.00, AMC443365/\$20.00, AMC443366/\$20.00, AMC443367/\$20.00, AMC443368/\$20.00, AMC443369/\$20.00, AMC443370/\$20.00, AMC443371/\$20.00, AMC443372/\$20.00, AMC443373/\$20.00, AMC443374/\$20.00, AMC443375/\$20.00		- n/a -	340.00
3	17.00	LOCATABLE MINERALS / MINING CLAIMS- NEW, UNADJUD, ONE OR MORE AUTH NOS / NEW MINING CLAIMS LOCATION FEE CASES: AMC443359/\$155.00, AMC443360/\$155.00, AMC443361/\$155.00, AMC443362/\$155.00, AMC443363/\$155.00, AMC443364/\$155.00,		- n/a -	2635.00

MAINTENANCE

	AMC443365/\$155.00, AMC443366/\$155.00, AMC443367/\$155.00, AMC443368/\$155.00, AMC443369/\$155.00, AMC443370/\$155.00, AMC443371/\$155.00, AMC443372/\$155.00, AMC443373/\$155.00, AMC443374/\$155.00, AMC443375/\$155.00			
TOTAL:				\$3,604.00

PAYMENT INFORMATION			
NOTE: Items will appear on credit card statement as "Bureau of Land Mgmt CO".			
1	AMOUNT:	3604.00	POSTMARKED: N/A
	TYPE:	CREDIT CARD	RECEIVED: 04/11/2017
	NAME:	HAHN, GREGORY PO BOX 2428 CORTARO AZ 85652-2428 US	
	CARD NO:	XXXXXXXXXXXX3329	AUTH CODE: 04728C
	NAME ON CARD:	GREGORY A HAHN	
	EXPIRES:	05/2018	
	SIGNATURE:		

REMARKS

This receipt was generated by the automated BLM Collections and Billing System and is a paper representation of a portion of the official electronic record contained therein.

NOTICE!!

These documents have been scanned!

Do not place un-scanned documents beneath this notice!

Do not remove this notice from this file!

GPO Jacket No. 560-102
Print Order 61540
Rise Business Services, LLC
Job=AZ15 4/30/2019



Box Number= AZ15009



Claim Begin-End: AMC443359-AMC443375

2 Correspondence



AZ15009-26

AMC450400-AMC453366

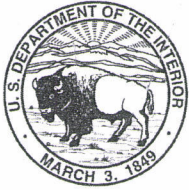

United States Department of the Interior

BUREAU OF LAND MANAGEMENT

Arizona State Office

One North Central Avenue, Suite 800

Phoenix, Arizona 85004-4427

www.blm.gov/az/



MAR 20 2018

In Reply Refer To:

3800 (9200) RM

AMC443359

CERTIFIED MAIL - RETURN RECEIPT REQUESTED No. 9214 8901 9403 8304 9686 71

NOTICE

GREG HAHN

PO BOX 2424

CORTARO, AZ 85652-2428

:
:
:

This Notice Affects the Claims

Shown in the Block Below.

AMC443359 - AMC443375

R17 - R33

Mining Claim Location Notice(s) – Amendment(s) Required

Pursuant to Title 43 Code of Federal Regulations (CFR) 3832.1, the Bureau of Land Management (BLM), Arizona State Office, received your notices of location for recording mining claims. In accordance with 43 CFR 3832.12, the claims listed above cannot be accepted as filed and must be amended as noted below.

The claims are not described with a proper metes and bounds description. A proper metes and bounds description is required to accurately determine the location of the claims. A tie-in to a section corner is provided, but the degree and bearings are not given for the end and side lines.

In accordance with 43 CFR 3832.12 a lode claim must be described by metes and bounds and include a tie to a permanent monument such as a section quarter corner monument. All claim descriptions must include state, meridian, township, range, section and by aliquot part to the quarter section.

An amendment must be filed for each claim listed above to correct the defects identified. There is a \$10 BLM processing fee for each amendment. The amendments must be received by BLM within 30-days of your receipt of this notice. If the amendments are not received within the 30-day timeframe the mining claims will be declared null and void.

If additional information is required, please contact RéAnn Myers at 602-417-9413. Please include your AMC serial number(s) on all correspondence.

A handwritten signature in black ink, appearing to read 'Lucas Lucero', written in a cursive style.

Lucas Lucero
Deputy State Director
Lands, Minerals and Energy Division

Enclosure



Date Produced: 03/26/2018

ConnectSuite Inc.:

The following is the delivery information for Certified Mail™/RRE item number 9214 8901 9403 8304 9686 71. Our records indicate that this item was delivered on 03/23/2018 at 02:05 p.m. in CORTARO, AZ 85652. The scanned image of the recipient information is provided below.

Signature of Recipient :

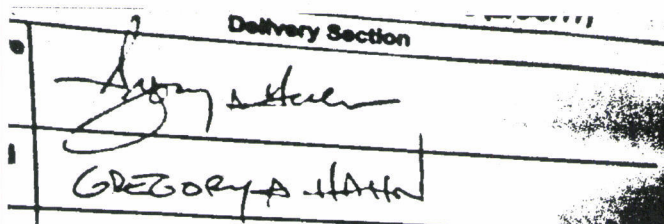

Address of Recipient :

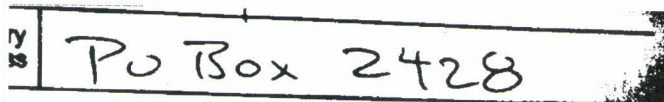

Thank you for selecting the Postal Service for your mailing needs. If you require additional assistance, please contact your local post office or Postal Service representative.

Sincerely,
United States Postal Service

The customer reference number shown below is not validated or endorsed by the United States Postal Service. It is solely for customer use.

Customer Reference Number: C737649.4444255

NOTICE!!

These documents have been scanned!

Do not place un-scanned documents beneath this notice!

Do not remove this notice from this file!

GPO Jacket No. 560-102
Print Order 61540
Rise Business Services, LLC
Job=AZ15 4/30/2019



Box Number= AZ15009



Claim Begin-End: AMC443359-AMC443375

3 Transfers



AZ15009-26

AMC450400-AMC453366

**NO
DOCUMENTS
FOUND**

NO DOCUMENTS FOUND
NO DOCUMENTS FOUND

NOTICE!!

These documents have been scanned!

Do not place un-scanned documents beneath this notice!

Do not remove this notice from this file!

GPO Jacket No. 560-102
Print Order 61540
Rise Business Services, LLC
Job=AZ15 4/30/2019



Box Number= AZ15009



Claim Begin-End: AMC443359-AMC443375

4 Annual Filings



AZ15009-26

AMC450400-AMC453366

July 24, 2017

US Bureau of Land Management
Arizona State Office
One North Central Avenue Suite 800
Phoenix, AZ 85004-4427

430503

443359

431069

429645

Re: Payment of Maintenance Fees – R Claims – 33 claims

Enclosed is a check in the amount of \$5115.00. This represents payment of the 2018 Federal claim maintenance fees for 33 lode mining claims located in La Paz County, Arizona (33 claims @\$155 per claim).

The name and address of the owner is:

Gregory A. Hahn
P.O. Box 2428
Cortaro, AZ 85652

The name and address of the lessee is:

Arizona Silver Corporation
P.O. Box 2428
Cortaro, AZ 85652

If you have any questions, please call me at the number below:

Sincerely,

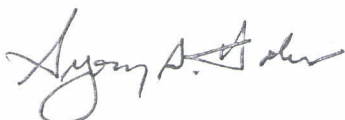

Gregory A. Hahn
Chairman and CEO
Arizona Silver Corporation
P.O. Box 2428
Cortaro, AZ 85652
720-244-2022 (cell)

RECEIVED
BLM AZ STATE OFFICE
2017 JUL 24 A 10:32
PHOENIX, ARIZONA

ENTERED
JUL 25 2017
BY: RIA

Exhibit A
R Claims – 16 Lode Mining Claims
La Paz County, AZ
Arizona Silver Corporation

Name	AMC Serial No.	La Paz County No.	Count
R1	AMC430503 7	2015-00641	1
R2	AMC430504	2015-00642	2
R3	AMC430505	2015-00643	3
R4	AMC430506	2015-00644	4
R5	AMC430507	2015-00645	5
R6	AMC430508	2015-00646	6
R7	AMC430509	2015-00647	7
R8	AMC430510	2015-00648	8
R9	AMC430511	2015-00649	9
R10	AMC430512	2015-00650	10
R11	AMC430513	2015-00651	11
R12	AMC430514	2015-00652	12
R13	AMC430515	2015-00653	13
R14	AMC430516	2015-00654	14
R15	AMC430517	2015-00655	15
R16	AMC430518	2015-00656	16
R17	AMC443359 7	2017-01208	17
R18	AMC443360	2017-01192	18
R19	AMC443361	2017-01193	19
R20	AMC443362	2017-01194	20
R21	AMC443363	2017-01195	21
R22	AMC443364	2017-01196	22
R23	AMC443365	2017-01197	23
R24	AMC443366	2017-01198	24
R25	AMC443367	2017-01199	25
R26	AMC443368	2017-01200	26
R27	AMC443369	2017-01201	27
R28	AMC443370	2017-01202	28
R29	AMC443371	2017-01203	29
R30	AMC443372	2017-01204	30
R31	AMC443373	2017-01205	31
R32	AMC443374	2017-01206	32
R33	AMC443375	2017-01207	33

RECEIVED
 BLM AZ STATE OFFICE
 2017 JUL 24 A 10: 32

July 24, 2017

US Bureau of Land Management
Arizona State Office
One North Central Avenue Suite 800
Phoenix, AZ 85004-4427

Re: Payment of Maintenance Fees – Ramsey Fact. Claims – 2 claims

Enclosed is a check in the amount of \$310.00. This represents payment of the 2018 Federal claim maintenance fees for 2 lode mining claims located in La Paz County, Arizona (2 claims @\$155 per claim).

The name and address of the owner is:

Precious Metals LLC
Manuel Montoya
17030 E Carr Ave.
Parker, CO 80134

The name and address of the lessee is:

Arizona Silver Corporation
P.O. Box 2428
Cortaro, AZ 85652

If you have any questions, please call me at the number below:

Sincerely,

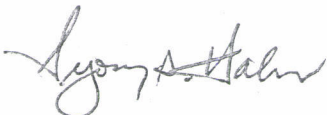

Gregory A. Hahn
Chairman and CEO
Arizona Silver Corporation
P.O. Box 2428
Cortaro, AZ 85652
720-244-2022 (cell)

RECEIVED
BLM AZ STATE OFFICE
2017 JUL 24 A 10:32
PHOENIX, ARIZONA

Exhibit A
Ramsey Fact. Claims – 2 Lode Mining Claims
La Paz County, AZ
Arizona Silver Corporation

<u>Name</u>	<u>AMC Serial No.</u>	<u>La Paz County No.</u>	<u>Count</u>
Ramsey Fact. 1	AMC431069	2015-01480	1
Ramsey Fact. 2	AMC431070	2015-01479	2

RECEIVED
BLM AZ STATE OFFICE
2017 JUL 24 A 10:32
PHOENIX, ARIZONA

July 24, 2017

US Bureau of Land Management
Arizona State Office
One North Central Avenue Suite 800
Phoenix, AZ 85004-4427

Re: Payment of Maintenance Fees – Ramsey Claims – 10 claims

Enclosed is a check in the amount of \$1550.00. This represents payment of the 2018 Federal claim maintenance fees for 10 lode mining claims located in La Paz County, Arizona (10 claims @\$155 per claim).

The name and address of the owner is:

Precious Metals LLC
Manuel Montoya
17030 E Carr Ave.
Parker, CO 80134

The name and address of the lessee is:

Arizona Silver Corporation
P.O. Box 2428
Cortaro, AZ 85652

If you have any questions, please call me at the number below:

Sincerely,

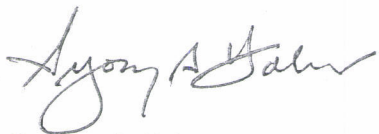

Gregory A. Hahn
Chairman and CEO
Arizona Silver Corporation
P.O. Box 2428
Cortaro, AZ 85652
720-244-2022 (cell)

RECEIVED
BLM AZ STATE OFFICE
2017 JUL 24 A 10:31
PHOENIX, ARIZONA

Exhibit A
Ramsey Claims – 10 Lode Mining Claims
La Paz County, AZ
Arizona Silver Corporation

Name	AMC Serial No.	La Paz County No.	Count
Ramsey 1	AMC429645 7	2014-03639	1
Ramsey 2	AMC429646	2014-03640	2
Ramsey 3	AMC429647	2014-03641	3
Ramsey 4	AMC429648	2014-03642	4
Ramsey 5	AMC429649	2014-03643	5
Ramsey 6	AMC429650	2014-03644	6
Ramsey 7	AMC429651	2014-03645	7
Ramsey 8	AMC429652	2014-03646	8
Ramsey 9	AMC429653	2014-03647	9
Ramsey 10	AMC429654 J	2014-03648	10

RECEIVED
DLM AZ STATE OFFICE
2017 JUL 24 A 10:31
PHOENIX, ARIZONA

United States Department of the Interior
Bureau of Land Management
DIV OF LANDS, MINRLS & ENERGY
ONE N CENTRAL AVE
PHOENIX, AZ 85004 -4427
Phone: 602-417-9200

Receipt

No: 3900851

Transaction #: 4010190	
Date of Transaction: 07/24/2017	
CUSTOMER:	
	GREGORY HAHN PO BOX 2428 CORTARO, AZ 85652-2428 US

LINE #	QTY	DESCRIPTION	REMARKS	UNIT PRICE	TOTAL
1	1.00	LOCATABLE MINERALS / MINING CLAIMS- NOT NEW-UNADJUD, ONE AUTH NO. ONLY / MINING CLAIM MONEY RECEIVED CASES: AMC430503/\$6975.00	2018 MAINT/45	- n/a -	6975.00
TOTAL:					\$6,975.00

PAYMENT INFORMATION				
NOTE: Items will appear on credit card statement as "Bureau of Land Mgmt CO".				
1	AMOUNT:	6975.00	POSTMARKED:	N/A
	TYPE:	CREDIT CARD	RECEIVED:	07/24/2017
	NAME:	HAHN, GREGORY PO BOX 2428 CORTARO AZ 85652-2428 US		
	CARD NO:	XXXXXXXXXXXX3329	AUTH CODE:	08432C
	NAME ON CARD:	GREGORY A HAHN		
	EXPIRES:	05/2018		
	SIGNATURE:			

REMARKS

This receipt was generated by the automated BLM Collections and Billing System and is a paper representation of a portion of the official electronic record contained therein.

NOTICE!!

These documents have been scanned!

Do not place un-scanned documents beneath this notice!

Do not remove this notice from this file!

GPO Jacket No. 560-102
Print Order 61540
Rise Business Services, LLC
Job=AZ15 4/30/2019



Box Number= AZ15009



Claim Begin-End: AMC443359-AMC443375

5 Miscellaneous



AZ15009-26

AMC450400-AMC453366

United States Department of the Interior
Bureau of Land Management
 DIV OF LANDS, MINRLS & ENERGY
 ONE N CENTRAL AVE
 PHOENIX, AZ 85004 -4427
 Phone: 602-417-9200

Receipt

No: 4142652

Transaction #: 4256517	
Date of Transaction: 04/19/2018	
CUSTOMER:	
GREGORY HAHN PO BOX 2428 CORTARO, AZ 85652-2428 US	

LINE #	QTY	DESCRIPTION	REMARKS	UNIT PRICE	TOTAL
1	1.00	LOCATABLE MINERALS / MINING CLAIMS- NOT NEW-UNADJUD, ONE AUTH NO. ONLY / MINING CLAIM MONEY RECEIVED CASES: AMC443359/\$170.00	AMEND (17)	- n/a -	170.00
TOTAL:					\$170.00

PAYMENT INFORMATION			
NOTE: Items will appear on credit card statement as "Bureau of Land Mgmt CO".			
1	AMOUNT:	170.00	POSTMARKED: N/A
	TYPE:	CREDIT CARD	RECEIVED: 04/19/2018
	NAME:	HAHN, GREGORY PO BOX 2428 CORTARO AZ 85652-2428 US	
	CARD NO:	XXXXXXXXXXXX3329	AUTH CODE: 02719C
	NAME ON CARD:	GREGORY A HAHN	
	SIGNATURE:		

REMARKS

This receipt was generated by the automated BLM Collections and Billing System and is a paper representation of a portion of the official electronic record contained therein.

TRT LTR DTD 3/20/2018.

635 ENTERED 4/24/2018. *K*

NOTICE!!

These documents have been scanned!

Do not place un-scanned documents beneath this notice!

Do not remove this notice from this file!

GPO Jacket No. 560-102
Print Order 61540
Rise Business Services, LLC
Job=AZ15 4/30/2019



Box Number= AZ15009



Claim Begin-End: AMC443359-AMC443375

6 Location Notices-Amendments and Supporting Documents



AZ15009-26

AMC450400-AMC453366

Mining Claim Status Report

Data Entered: 4/13/17 RAm

MTP Checked By: EC

GEO Checked By: _____

LEAD SERIAL NUMBER: AMC 443359 thru AMC 443375

NUMBER OF CLAIMS & TYPE:

17 LODE
____ PLACER
____ ASSOCIATION PLACER
____ MILL SITE
____ TUNNEL SITE

CHARGES:

Location Fee @ \$37 = \$ 629
Processing Fee @ \$20 = \$ 340
Maintenance Fee @ \$155 = \$ 2635
Add'l Maint Fee for Assoc Placer = \$ _____
SUBTOTAL \$ 3604
Other Fees \$ _____
Other Fees \$ _____
TOTAL \$ _____

TOTAL ACREAGE: _____ Per Claim
(Placer Only)

NUMBER OF LOCATORS: 1

DOCUMENTS RECEIVED VIA : Over-the-Counter ☒ Mail ☐ TIMELY FILED: Yes ☒ No ☐

LEGAL DESCRIPTION: T 3 N R 17 W SEC 1, 2, 11, 12 & 3
T 4 N R 17 W SEC 35 and 36
T _____ R _____ SEC _____
T _____ R _____ SEC _____
T _____ R _____ SEC _____

BLM ☒ FOREST SERVICE ☐ SUBJ TO PL 359: Yes ☐ No ☐
WILDERNESS AREA ☐

SPLIT ESTATE: N/A ☐ SX ☐ PX ☐ OTHER ☐
SRHA ☐ Was proper Notice filed if located on SHRA Land? Yes ☐ No ☐

RECONVEYED MINERALS ON BLM LAND REQUIRE OPENING ORDER FROM 1944 TO 1993:

Open to Entry On _____ N/A ☐

COMMENTS/STATUS: VOID ☐ PARTIALLY VOID ☐ PVT MINERALS ☐ WITHDRAWN LANDS ☐
OTHER ☐

AMC443359

☐ Claimant acknowledges that portions of the following claim(s) site(s) may be void or voidable.

Printed Name of Claimant _____ Signature of Claimant _____

*****FINAL ADJUDICATION*****

DATE 3/1/2018 INITIALS RAM

GREG HAHN
PO Box 2428
CORTARO, AZ 85652



2017-01 18

Page 1 of 2

Requested By: Greg Hahn

SHELLY D BAKER, RECORDER

OFFICIAL RECORDS OF LA PAZ COUNTY, AZ

11:20 AM Recording Fee \$10.00

NOTICE OF LOCATION LODE MINING CLAIM

TO ALL WHOM IT MAY CONCERN: AMENDMENT

The undersigned hereby certifies that he has caused to be located the
R17 Lode Mining Claim in the following quarter
sections(s):

Quarter	Section	Township	Range	Meridian
NW	1	3N	17W	G&SRM
NE	1	3N	17W	G&SRM
SW	1	3N	17W	G&SRM
SE	1	3N	17W	G&SRM

in La Paz County, Arizona, on the 20th day of March, 2017.
Name and mailing address of locator is:

Greg Hahn
PO Box 2428
Cortaro, AZ 85652

The Claim is approximately 1500 feet long and 600 feet wide, such that 1456 feet are claimed in a S46°50'E direction and 50 feet in a N46°50'W direction from the point of discovery (monument of location), at which the Notice of Location was posted, together with 300 feet on each side of the monument of location and center line of the Claim. The general course of the lode or vein is from the NW to the SE direction.

The NW corner of the claim is 3200' W and 1758' S from a survey monument or permanent natural object described as NE Sec 1, T3N-R17W G&SRM (Arizona)

The number, location and markings on each corner monument are as follows:

	Location	Markings	Description
No. 1	NW	2"x2" Wooden Post	
No. 2	NE	2"x2" Wooden Post	
No. 3	SE	2"x2" Wooden Post	
No. 4	SW	2"x2" Wooden Post	

SIGNATURE OF LOCATOR:

By: [Signature]
Owner, Claimant, or Agent Signature

By: GREGORY A. HAHN
Owner, Claimant, or Agent Name (printed)

RECEIVED
BLM AZ STATE OFFICE
2017 APR 11 A 10:58
PHOENIX, ARIZONA

RECEIVED
BLM AZ STATE OFFICE
2018 APR 19 P 1:13
PHOENIX, ARIZONA

EEG/17
Amend

AMC443359

RECEIVED
BLMAZ STATE OFFICE
2017 APR 11 A 10:57
PHOENIX, ARIZONA

RECEIVED
BLMAZ STATE OFFICE
2018 APR 19 P 1:13
PHOENIX, ARIZONA

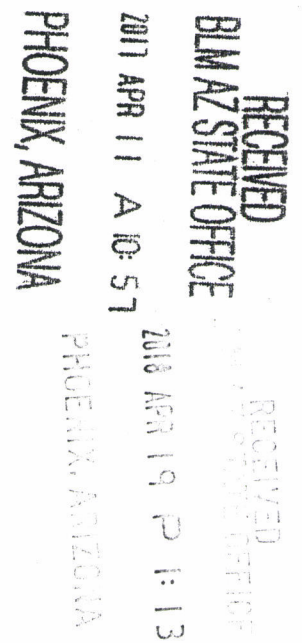

Greg Hahn
PO Box 2428
Cortaro, AZ 85652



2017-01208

Page 1 of 2

Requested By: Greg Hahn

SHELLY D BAKER, RECORDER

OFFICIAL RECORDS OF LA PAZ COUNTY, AZ

03/22/2017 11:20 AM Recording Fee \$10.00

**NOTICE OF LOCATION
LODE MINING CLAIM**

TO ALL WHOM IT MAY CONCERN:

The undersigned hereby certifies that he has caused to be located the
R17 Lode Mining Claim in the following quarter
sections(s):

Quarter	Section	Township	Range	Meridian
NW	1	3N	17W	G&SRM
NE	1	3N	17W	G&SRM
SW	1	3N	17W	G&SRM
SE	1	3N	17W	G&SRM

in La Paz County, Arizona, on the 20th day of March, 2017.
Name and mailing address of locator is:

Greg Hahn
PO Box 2428
Cortaro, AZ 85652

The Claim is approximately 1500 feet long and 600 feet wide, such that 1456 feet are claimed in a
SE direction and 50 feet in a NW direction from the point of discovery (monument of
location), at which the Notice of Location was posted, together with 300 feet on each side of the monument of
location and center line of the Claim. The general course of the lode or vein is from the NW to the
SE direction.

The NW corner of the claim is 3200' W and 1758' S from a survey monument or
permanent natural object described as NE Sec 1, T3N-R17W G&SRM (Arizona)

The number, location and markings on each corner monument are as follows:

	Location	Markings	Description
No. 1	NW	2"x2" Wooden Post	
No. 2	NE	2"x2" Wooden Post	
No. 3	SE	2"x2" Wooden Post	
No. 4	SW	2"x2" Wooden Post	

SIGNATURE OF LOCATOR:

By: [Signature]
Owner, Claimant, or Agent Signature

By: GREGORY A. HAHN
Owner, Claimant, or Agent Name (printed)

PHOENIX, ARIZONA

2017 APR 11 A 10:58

RECEIVED
BLM AZ STATE OFFICE

AMC 443359

АМОС 443359

RECEIVED
BLMAZ STATE OFFICE

2017 APR 11 A 10:57

PHOENIX, ARIZONA

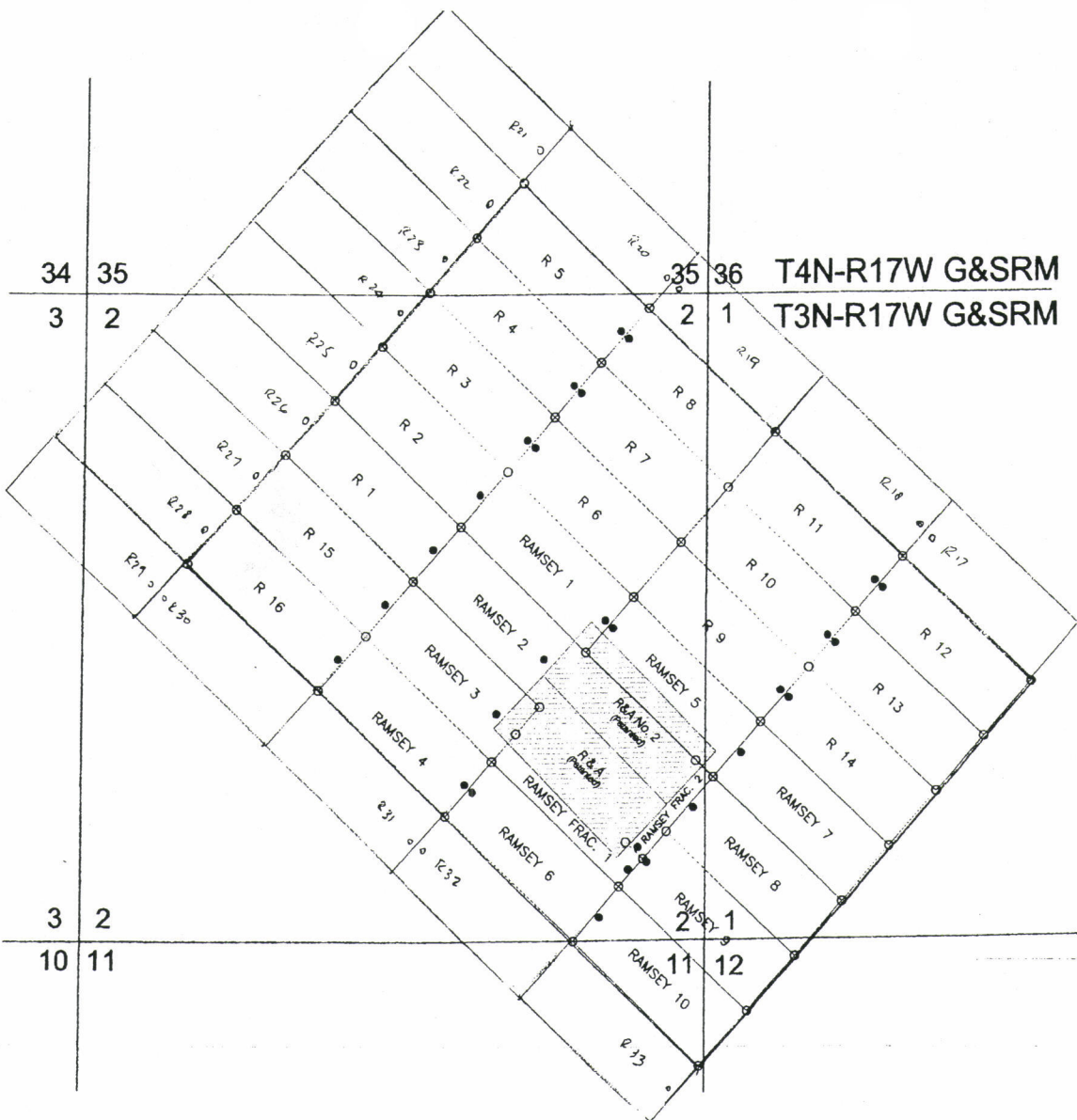

GREG HAHN
PO BOX 2428
CORTARO, AZ 85652



2017-01-92

Page 1 of 2

Requested By: Greg Hahn

SHELLY D BAKER, RECORDER

OFFICIAL RECORDS OF LA PAZ COUNTY, AZ

11:20 AM Recording Fee \$10.00

**NOTICE OF LOCATION
LODE MINING CLAIM**

TO ALL WHOM IT MAY CONCERN: AMENDMENT

The undersigned hereby certifies that he has caused to be located the
R18 Lode Mining Claim in the following quarter
sections(s):

Quarter	Section	Township	Range	Meridian
NW	1	3N	17W	G&SRM
				G&SRM
				G&SRM
				G&SRM

in La Paz County, Arizona, on the 26th day of March, 2017.
Name and mailing address of locator is:

Greg Hahn
PO Box 2428
Cortaro, AZ 85652

The Claim is approximately 1500 feet long and 600 feet wide, such that 1450 feet are claimed in a N46°56'W direction and 50 feet in a S46°52'E direction from the point of discovery (monument of location), at which the Notice of Location was posted, together with 300 feet on each side of the monument of location and center line of the Claim. The general course of the lode or vein is from the SE to the NW direction.

The NW corner of the claim is 4370' W and 610' S from a survey monument or permanent natural object described as NE Sec 1, T3N-R17W G&SRM (Arizona)

The number, location and markings on each corner monument are as follows:

	Location	Markings	Description
No. 1	NW	2"x2" Wooden Post	
No. 2	NE	2"x2" Wooden Post	
No. 3	SE	2"x2" Wooden Post	
No. 4	SW	2"x2" Wooden Post	

SIGNATURE OF LOCATOR:

By: Gregory A. Hahn
Owner, Claimant, or Agent Signature

By: GREGORY A. HAHN
Owner, Claimant, or Agent Name (printed)

PHOENIX, ARIZONA

2017 APR 11 A 10:57

RECEIVED
BLM AZ STATE OFFICE

AMC443360

PHOENIX, ARIZONA

2018 APR 19 P 1:13

RECEIVED
BLM AZ STATE OFFICE

AMC443359

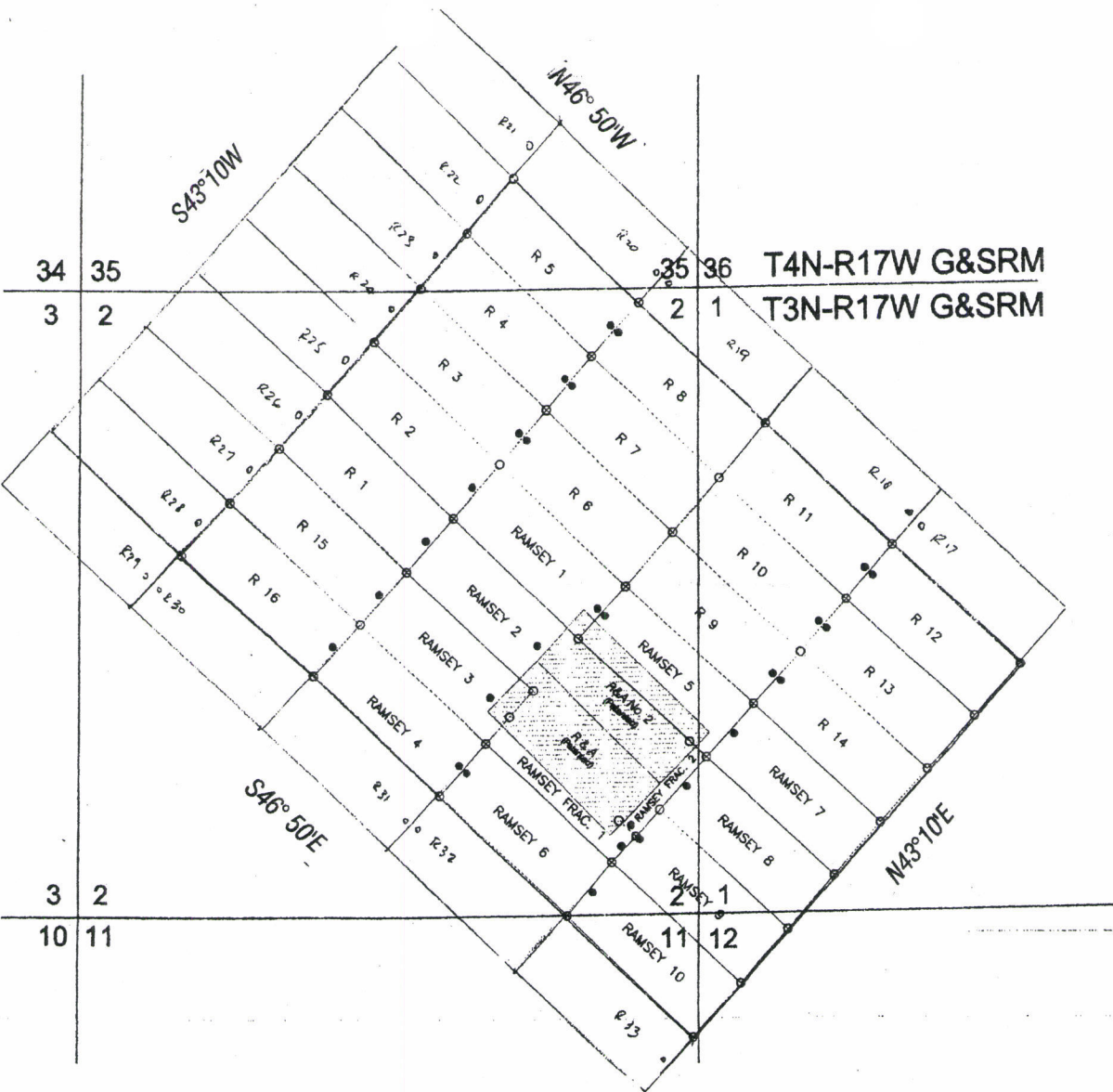

RECEIVED
BLM AZ STATE OFFICE
2017 APR 11 A 10:57
PHOENIX, ARIZONA

RECEIVED
BLM AZ STATE OFFICE
2018 APR 19 P 1:13
PHOENIX, ARIZONA

GREG HAHN
PO Box 2428
Cortaro, AZ 85652



2017-01192

Page 1 of 2

Requested By: Greg Hahn

SHELLY D BAKER, RECORDER

OFFICIAL RECORDS OF LA PAZ COUNTY, AZ

11:20 AM Recording Fee \$10.00

**NOTICE OF LOCATION
LODE MINING CLAIM**

TO ALL WHOM IT MAY CONCERN:

The undersigned hereby certifies that he has caused to be located the
R18 Lode Mining Claim in the following quarter
sections(s):

Quarter	Section	Township	Range	Meridian
NW	1	3N	17W	G&SRM
				G&SRM
				G&SRM
				G&SRM

in La Paz County, Arizona, on the 26th day of March, 2017.
Name and mailing address of locator is:

Greg Hahn
PO Box 2428
Cortaro, AZ 85652

The Claim is approximately 1500 feet long and 600 feet wide, such that 1450 feet are claimed in a
NW direction and 50 feet in a SE direction from the point of discovery (monument of
location), at which the Notice of Location was posted, together with 300 feet on each side of the monument of
location and center line of the Claim. The general course of the lode or vein is from the SE to the
NW direction.

The NW corner of the claim is 4370' W and 610' S from a survey monument or
permanent natural object described as NE Sec 1, T3N-R17W G&SRM (Arizona)

The number, location and markings on each corner monument are as follows:

	Location	Markings	Description
No. 1	NW	2"x2" Wooden Post	
No. 2	NE	2"x2" Wooden Post	
No. 3	SE	2"x2" Wooden Post	
No. 4	SW	2"x2" Wooden Post	

SIGNATURE OF LOCATOR:

By: Gregory A. Hahn
Owner, Claimant, or Agent Signature

By: GREGORY A. HAHN
Owner, Claimant, or Agent Name (printed)

PHOENIX, ARIZONA

2017 APR 11 A 10:57

RECEIVED
BLM AZ STATE OFFICE

AMC443360

AMC443360

RECEIVED
BIMAZ STATE OFFICE

2017 APR 11 A 10:57

PHOENIX, ARIZONA

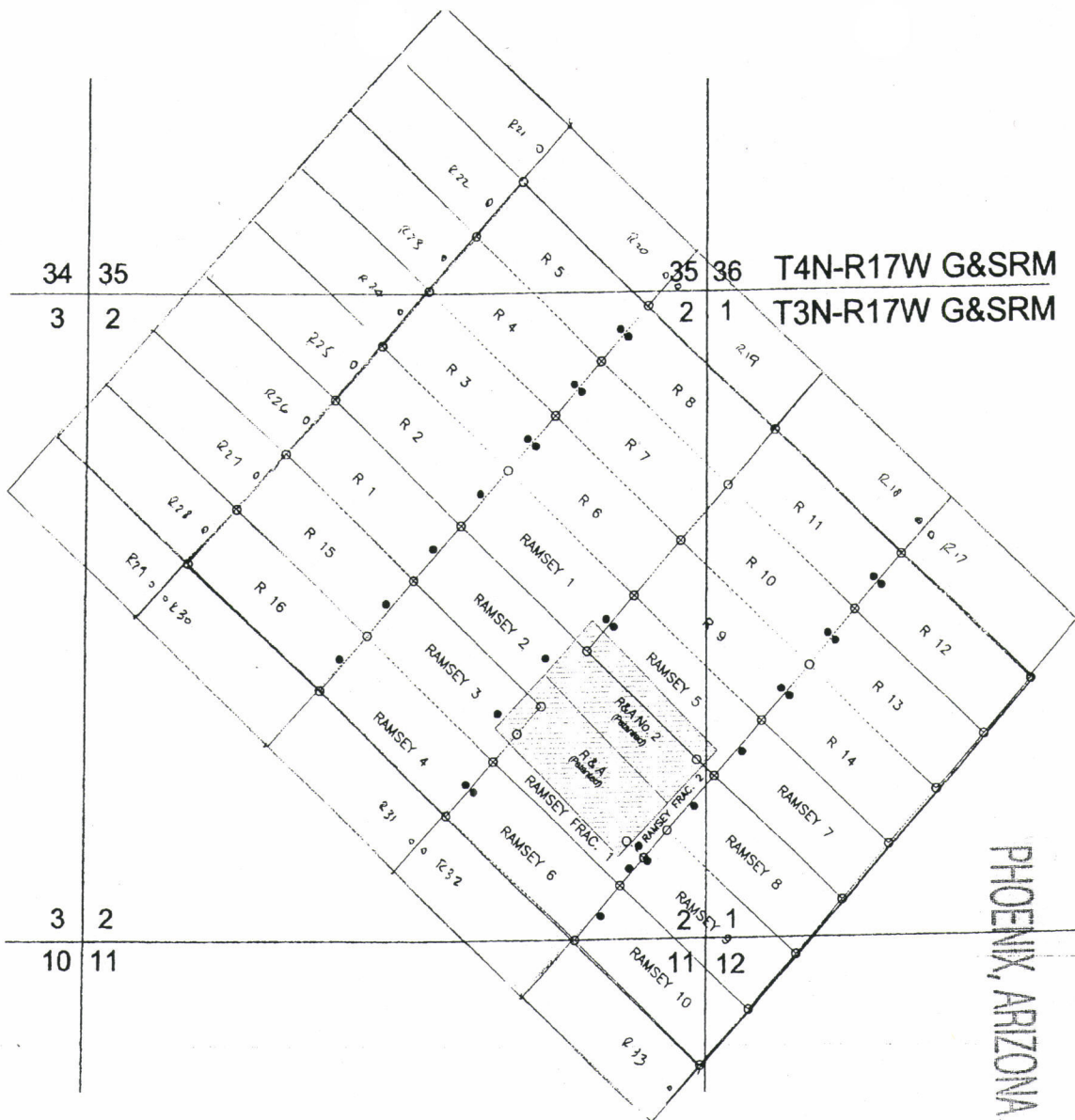

GREG HAHN
PO BOX 2428
CORTARO, AZ 85652



2017-01-23

Page 1 of 2

Requested By: Greg Hahn

SHELLY D BAKER, RECORDER

OFFICIAL RECORDS OF LA PAZ COUNTY, AZ

11:20 AM Recording Fee \$10.00

NOTICE OF LOCATION
LODE MINING CLAIM

TO ALL WHOM IT MAY CONCERN: AMENDMENT

The undersigned hereby certifies that he has caused to be located the
K19 Lode Mining Claim in the following quarter
sections(s):

Quarter	Section	Township	Range	Meridian
NW	1	3N	17W	G&SRM
NE	2	3N	17W	G&SRM
SE	35	4N	17W	G&SRM
SW	36	4N	17W	G&SRM

in La Paz County, Arizona, on the 20th day of March, 2017.
Name and mailing address of locator is:

Greg Hahn
PO Box 2428
Cortaro, AZ 85652

PHOENIX, ARIZONA

2011 APR 11 A 10:57

RECEIVED
BLM AZ STATE OFFICE

RECEIVED

The Claim is approximately 1500 feet long and 600 feet wide, such that 1450 feet are claimed in a S46°50'E direction and 50 feet in a N46°50'W direction from the point of discovery (monument of location), at which the Notice of Location was posted, together with 300 feet on each side of the monument of location and center line of the Claim. The general course of the lode or vein is from the NW to the SE direction.

The NW corner of the claim is 5440' W and 300' N from a survey monument or permanent natural object described as NE Sec 1, T3N-R17W G&SRM (Arizona)

The number, location and markings on each corner monument are as follows:

	Location	Markings	Description
No. 1	NW	2"x2" Wooden Post	
No. 2	NE	2"x2" Wooden Post	
No. 3	SE	2"x2" Wooden Post	
No. 4	SW	2"x2" Wooden Post	

SIGNATURE OF LOCATOR:

By: Gregory A. Hahn
Owner, Claimant, or Agent Signature

By: GREGORY A. HAHN
Owner, Claimant, or Agent Name (printed)

PHOENIX, ARIZONA

2016 APR 19 P 1:13

RECEIVED
BLM AZ STATE OFFICE

AMC443361

AMC 4339

RECEIVED

BLMAZ STATE OFFICE

RECEIVED
OFFICE

2017 APR 11 A 10:57

2018 Apr 19 12:13

PHOENIX, ARIZONA

PROBEN, MEXICO

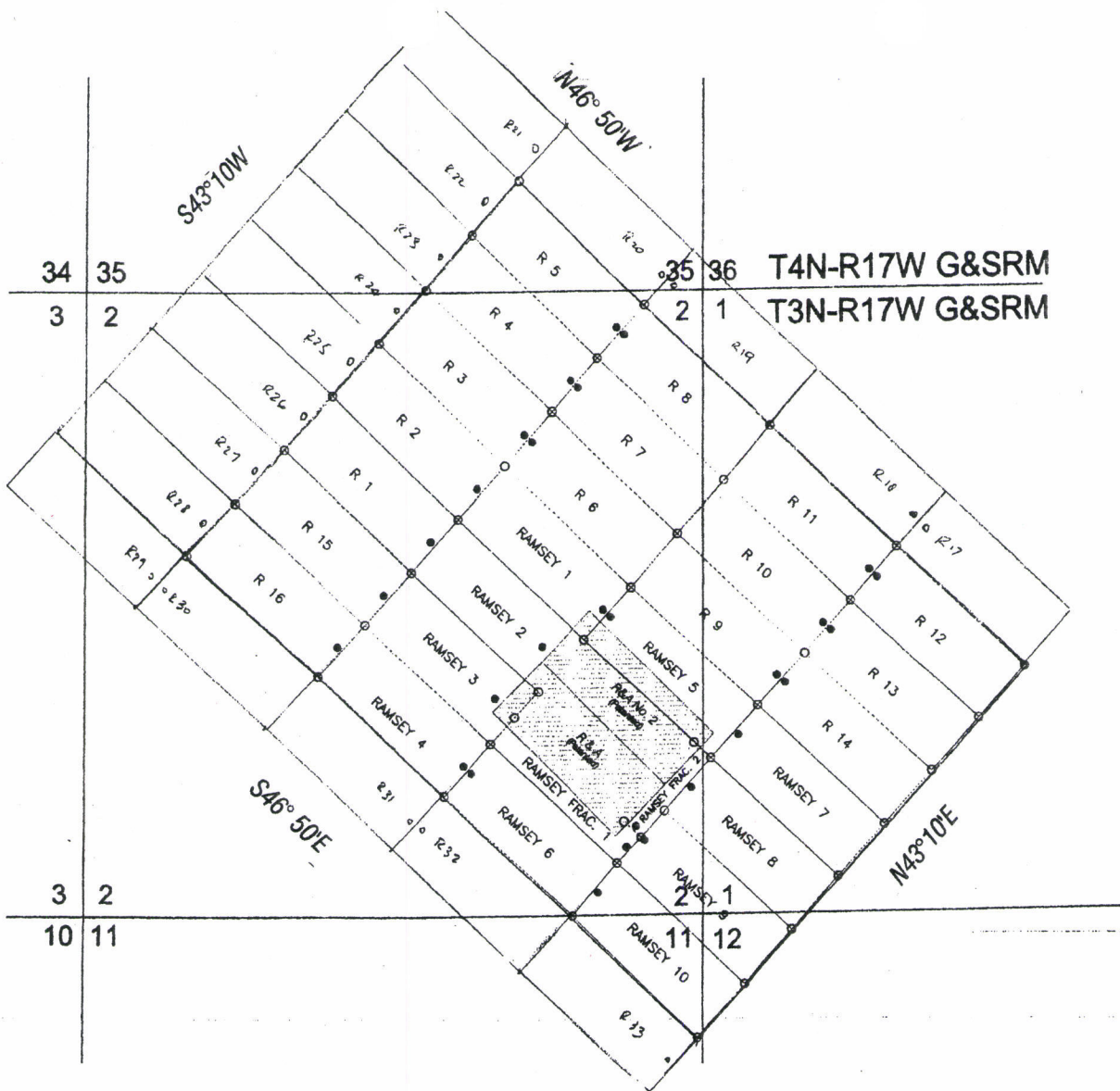

GREG HAHN
PO Box 2428
Cortaro, AZ 85652



2017-01193

Page 1 of 2

Requested By: Greg Hahn

SHELLY D BAKER, RECORDER

OFFICIAL RECORDS OF LA PAZ COUNTY, AZ

11:20 AM Recording Fee \$10.00

**NOTICE OF LOCATION
LODE MINING CLAIM**

TO ALL WHOM IT MAY CONCERN:

The undersigned hereby certifies that he has caused to be located the
R19 Lode Mining Claim in the following quarter
section(s):

Quarter	Section	Township	Range	Meridian
NW	1	3N	17W	G&SRM
NE	2	3N	17W	G&SRM
SE	35	4N	17W	G&SRM
SW	36	4N	17W	G&SRM

in La Paz County, Arizona, on the 20th day of March, 2017.
Name and mailing address of locator is:

Greg Hahn
PO Box 2428
Cortaro, AZ 85652

The Claim is approximately 1500 feet long and 600 feet wide, such that 1450 feet are claimed in a
SE direction and 50 feet in a NW direction from the point of discovery (monument of
location), at which the Notice of Location was posted, together with 300 feet on each side of the monument of
location and center line of the Claim. The general course of the lode or vein is from the NW to the
SE direction.

The NW corner of the claim is 5440' W and 300' N from a survey monument or
permanent natural object described as NE Sec 1, T3N-R17W G&SRM (Arizona)

The number, location and markings on each corner monument are as follows:

	Location	Markings	Description
No. 1	NW	2"x2" Wooden Post	
No. 2	NE	2"x2" Wooden Post	
No. 3	SE	2"x2" Wooden Post	
No. 4	SW	2"x2" Wooden Post	

SIGNATURE OF LOCATOR:

By: [Signature]
Owner, Claimant, or Agent Signature

By: GREGORY A. HAHN
Owner, Claimant, or Agent Name (printed)

PHOENIX, ARIZONA

2017 APR 11 A 10:57

RECEIVED
BLM AZ STATE OFFICE

AMC443361

RECEIVED
BLMAZ STATE OFFICE

2017 APR 11 A 10:57

PHOENIX, ARIZONA

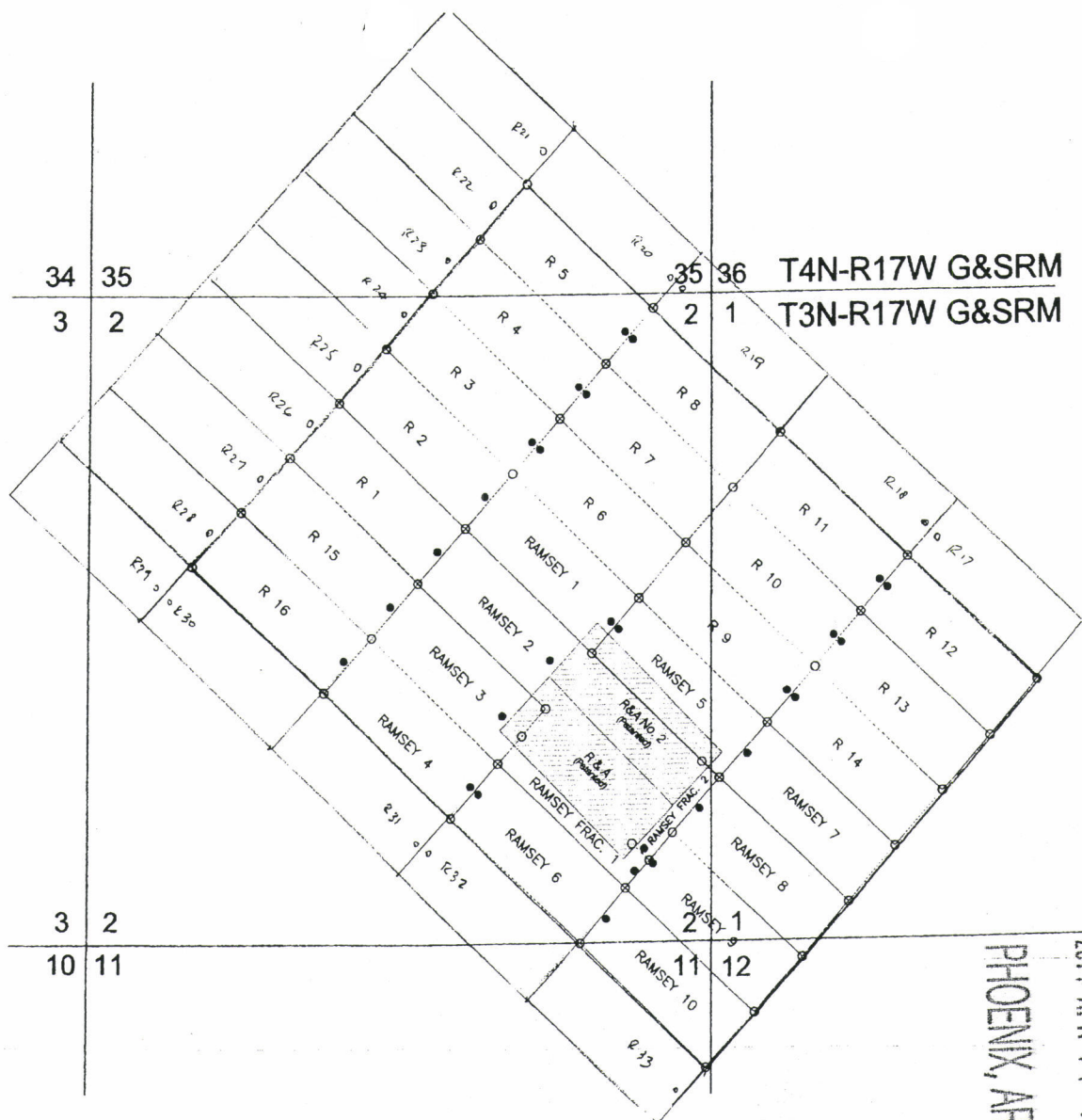

GREG HAHN
PO Box 2428
CORTARO, AZ 85652



2017-01174

Page 1 of 2

Requested By: Greg Hahn

SHELLY D BAKER, RECORDER

OFFICIAL RECORDS OF LA PAZ COUNTY, AZ

APR 11 2017 11:20 AM Recording Fee \$10.00

**NOTICE OF LOCATION
LODE MINING CLAIM**

TO ALL WHOM IT MAY CONCERN: AMENDMENT

The undersigned hereby certifies that he has caused to be located the
R20 Lode Mining Claim in the following quarter
sections(s):

Quarter	Section	Township	Range	Meridian
SE	35	4N	17W	G&SRM
NE	2	3N	17W	G&SRM
				G&SRM
				G&SRM

in La Paz County, Arizona, on the 20th day of March, 2017.
Name and mailing address of locator is:

Greg Hahn
PO Box 2428
Cortaro, AZ 85652

The Claim is approximately **1500** feet long and **600** feet wide, such that 450 feet are claimed in a N46°50'W direction and 50 feet in a S46°50'E direction from the point of discovery (monument of location), at which the Notice of Location was posted, together with 300 feet on each side of the monument of location and center line of the Claim. The general course of the lode or vein is from the NW to the SE direction.

The NW corner of the claim is 6600' W and 1300' N from a survey monument or permanent natural object described as **NE Sec 1, T3N-R17W G&SRM (Arizona)**

The number, location and markings on each corner monument are as follows:

	Location	Markings	Description
No. 1	NW	2"x2" Wooden Post	
No. 2	NE	2"x2" Wooden Post	
No. 3	SE	2"x2" Wooden Post	
No. 4	SW	2"x2" Wooden Post	

SIGNATURE OF LOCATOR:

By: [Signature]
Owner, Claimant, or Agent Signature

By: GREGORY A. HAHN
Owner, Claimant, or Agent Name (printed)

RECEIVED
BLM AZ STATE OFFICE
2017 APR 11 A 10:51
PHOENIX, ARIZONA

RECEIVED
BLM AZ STATE OFFICE
2018 APR 19 P 1:13
PHOENIX, ARIZONA

AMC 443362

The map shows the Ramsey Tract, a shaded area, and its location within the T4N-R17W G&SRM and T3N-R17W G&SRM sections. The map includes bearings (N46°50'W, S43°10'W, S46°50'E, N43°10'E), section numbers (34, 35, 36, 3, 2, 1, 11, 12), and labels for Ramsey 1 through 10, Ramsey Frac. 1, and various well paths (R1, R2, R3, R4, R5, R6, R7, R8, R9, R10, R11, R12, R13, R14, R15, R16, R17, R18, R19, R20, R21, R22, R23, R24, R25, R26, R27, R28, R29, R30, R31, R32). A shaded area indicates the Ramsey Fracture 1.

RECEIVED
JUL 19 1966
PHOENIX, ARIZONA
2015 APR 19 PM 1:13

GREG HAHN
PO Box 2428
Cortaro, AZ 85652



2017-01194

Page 1 of 2

Requested By: Greg Hahn

SHELLY D BAKER, RECORDER

OFFICIAL RECORDS OF LA PAZ COUNTY, AZ

11:20 AM Recording Fee \$10.00

NOTICE OF LOCATION LODE MINING CLAIM

TO ALL WHOM IT MAY CONCERN:

The undersigned hereby certifies that he has caused to be located the
R20 Lode Mining Claim in the following quarter
sections(s):

Quarter	Section	Township	Range	Meridian
SE	35	4N	17W	G&SRM
NE	2	3N	17W	G&SRM
				G&SRM
				G&SRM

in La Paz County, Arizona, on the 20th day of March, 2017.
Name and mailing address of locator is:

Greg Hahn
PO Box 2428
Cortaro, AZ 85652

The Claim is approximately **1500** feet long and **600** feet wide, such that 450 feet are claimed in a
NW direction and 50 feet in a SE direction from the point of discovery (monument of
location), at which the Notice of Location was posted, together with 300 feet on each side of the monument of
location and center line of the Claim. The general course of the lode or vein is from the NW to the
SE direction.

The NW corner of the claim is 6600' W and 1300' N from a survey monument or
permanent natural object described as **NE Sec 1, T3N-R17W G&SRM (Arizona)**

The number, location and markings on each corner monument are as follows:

	Location	Markings	Description
No. 1	NW	2"x2" Wooden Post	
No. 2	NE	2"x2" Wooden Post	
No. 3	SE	2"x2" Wooden Post	
No. 4	SW	2"x2" Wooden Post	

SIGNATURE OF LOCATOR:

By: Gregory A. Hahn
Owner, Claimant, or Agent Signature

By: GREGORY A. HAHN
Owner, Claimant, or Agent Name (printed)

RECEIVED
BLM AZ STATE OFFICE
2017 APR 11 A 10:55
PHOENIX, ARIZONA

AMC443362

RECEIVED
BLM AZ STATE OFFICE

2017 APR 11 A 10:57

PHOENIX, ARIZONA

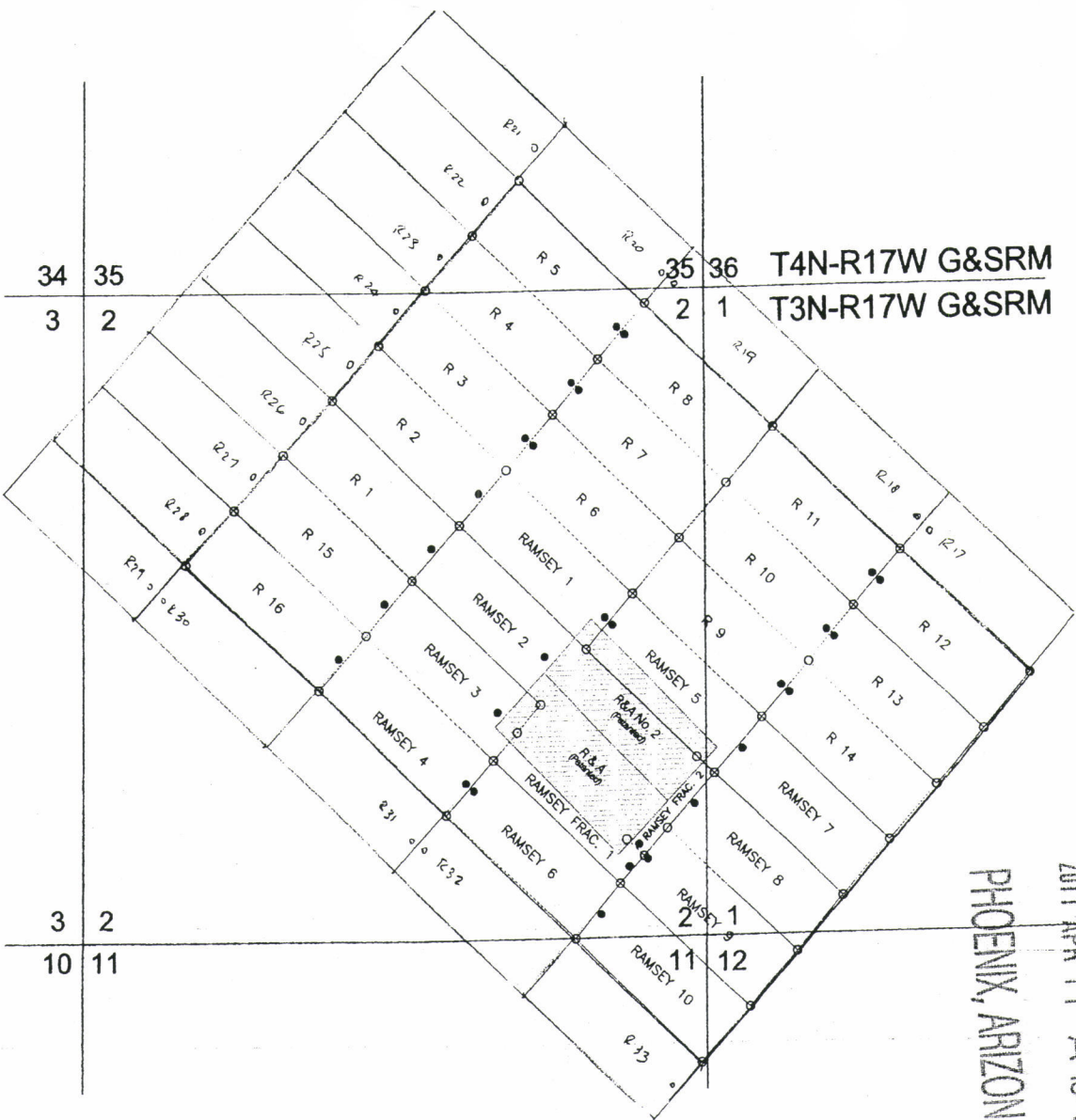

GREG HAHN
PO 20X2428
CORTARO, AZ 85652



2017-011 5

Page 1 of 2

Requested By: Greg Hahn

SHELLY D BAKER, RECORDER

OFFICIAL RECORDS OF LA PAZ COUNTY, AZ

11:20 AM Recording Fee \$10.00

**NOTICE OF LOCATION
LODE MINING CLAIM**

TO ALL WHOM IT MAY CONCERN: AMENDMENT

The undersigned hereby certifies that he has caused to be located the
K21 Lode Mining Claim in the following quarter
section(s):

Quarter	Section	Township	Range	Meridian
SE	35	4N	17W	G&SRM
				G&SRM
				G&SRM
				G&SRM

in La Paz County, Arizona, on the 21st day of March, 2017.
Name and mailing address of locator is:

Greg Hahn
PO Box 2428
Cortaro, AZ 85652

The Claim is approximately 1500 feet long and 600 feet wide, such that 1450 feet are claimed in a N46°50'W direction and 50 feet in a S46°50'E direction from the point of discovery (monument of location), at which the Notice of Location was posted, together with 300 feet on each side of the monument of location and center line of the Claim. The general course of the lode or vein is from the SE to the NW direction.

The NW corner of the claim is 7520'W and 2270'N from a survey monument or permanent natural object described as NE Sec 1, T3N-R17W G&SRM (Arizona)

The number, location and markings on each corner monument are as follows:

	Location	Markings	Description
No. 1	NW	2"x2" Wooden Post	
No. 2	NE	2"x2" Wooden Post	
No. 3	SE	2"x2" Wooden Post	
No. 4	SW	2"x2" Wooden Post	

SIGNATURE OF LOCATOR:

By: Gregory A. Hahn
Owner, Claimant, or Agent Signature

By: Gregory A. Hahn
Owner, Claimant, or Agent Name (printed)

RECEIVED
BLM AZ STATE OFFICE
2017 APR 11 A 10:57
PHOENIX, ARIZONA

RECEIVED
BLM AZ STATE OFFICE
2018 APR 19 P 1:13
PHOENIX, ARIZONA

AMC 443363

AMC443359

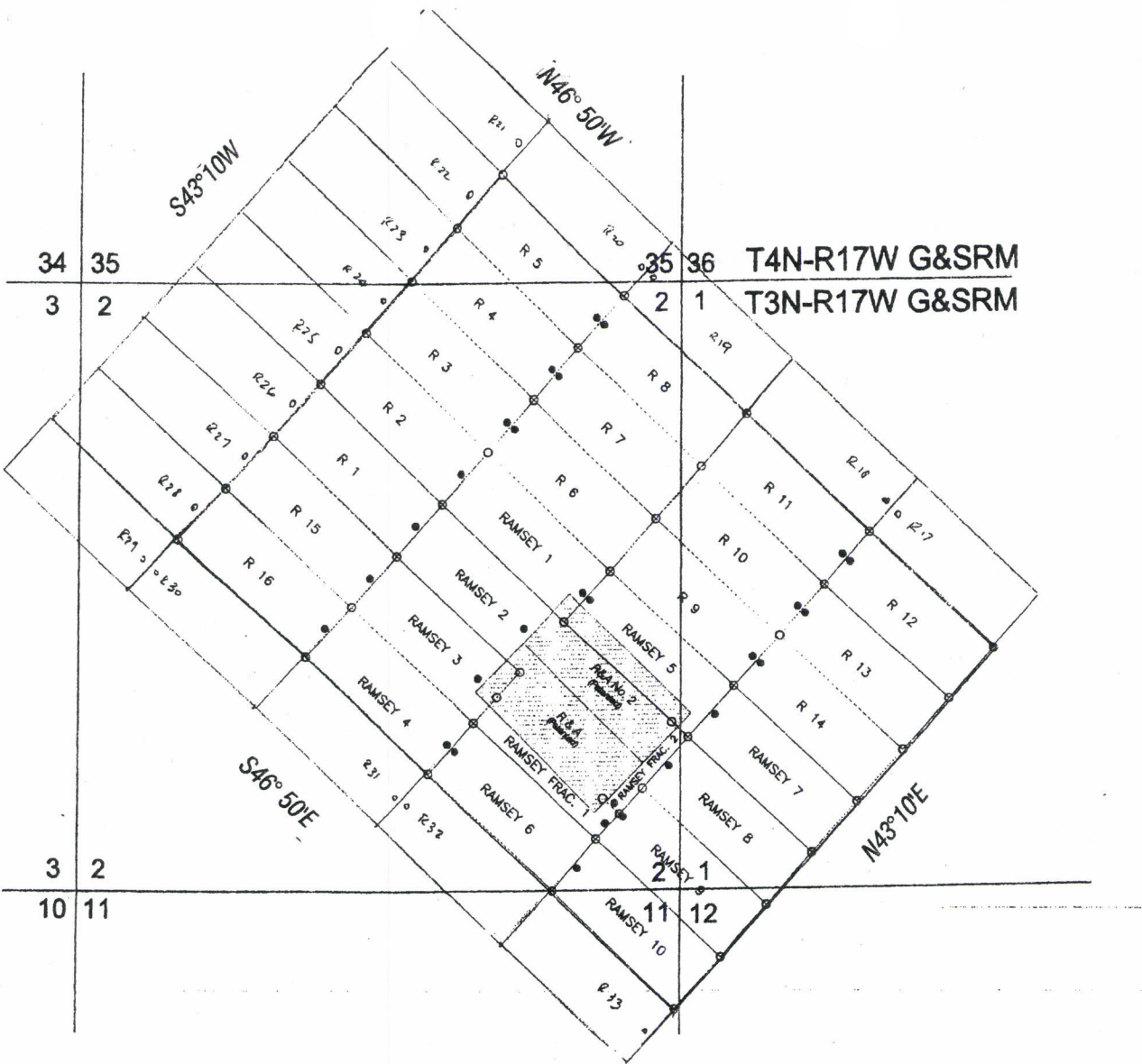

RECEIVED
BLM AZ STATE OFFICE
2017 APR 11 A 10:57
PHOENIX, ARIZONA

RECEIVED
BLM AZ STATE OFFICE
2018 APR 19 P 1:13
PHOENIX, ARIZONA

GREG HAHN
PO BOX 2428
CORTARO, AZ 85652



2017-01-25

Page 1 of 2

Requested By: Greg Hahn

SHELLY D BAKER, RECORDER

OFFICIAL RECORDS OF LA PAZ COUNTY, AZ

RECEIVED
BLM AZ STATE OFFICE
2017 APR 11 AM 10:57
PHOENIX, ARIZONA
NOTION 11:20 AM Recording Fee \$10.00

**NOTICE OF LOCATION
LODE MINING CLAIM**

TO ALL WHOM IT MAY CONCERN:

The undersigned hereby certifies that he has caused to be located the
R21 Lode Mining Claim in the following quarter
sections(s):

Quarter	Section	Township	Range	Meridian
SE	35	4N	17W	G&SRM
				G&SRM
				G&SRM
				G&SRM

in La Paz County, Arizona, on the 21st day of March, 2017.
Name and mailing address of locator is:

Greg Hahn
PO Box 2428
Cortaro, AZ 85652

The Claim is approximately **1500** feet long and **600** feet wide, such that 1450 feet are claimed in a NW direction and 50 feet in a SE direction from the point of discovery (monument of location), at which the Notice of Location was posted, together with 300 feet on each side of the monument of location and center line of the Claim. The general course of the lode or vein is from the SE to the NW direction.

The NW corner of the claim is 7520' W and 2270' N from a survey monument or permanent natural object described as **NE Sec 1, T3N-R17W G&SRM (Arizona)**

The number, location and markings on each corner monument are as follows:

	Location	Markings	Description
No. 1	NW	2"x2" Wooden Post	
No. 2	NE	2"x2" Wooden Post	
No. 3	SE	2"x2" Wooden Post	
No. 4	SW	2"x2" Wooden Post	

SIGNATURE OF LOCATOR:

By: Gregory A. Hahn
Owner, Claimant, or Agent Signature

By: Gregory A. Hahn
Owner, Claimant, or Agent Name (printed)

AMC 443363

AMC443363

RECEIVED
BLM AZ STATE OFFICE

2017 APR 11 A 10:57

PHOENIX, ARIZONA

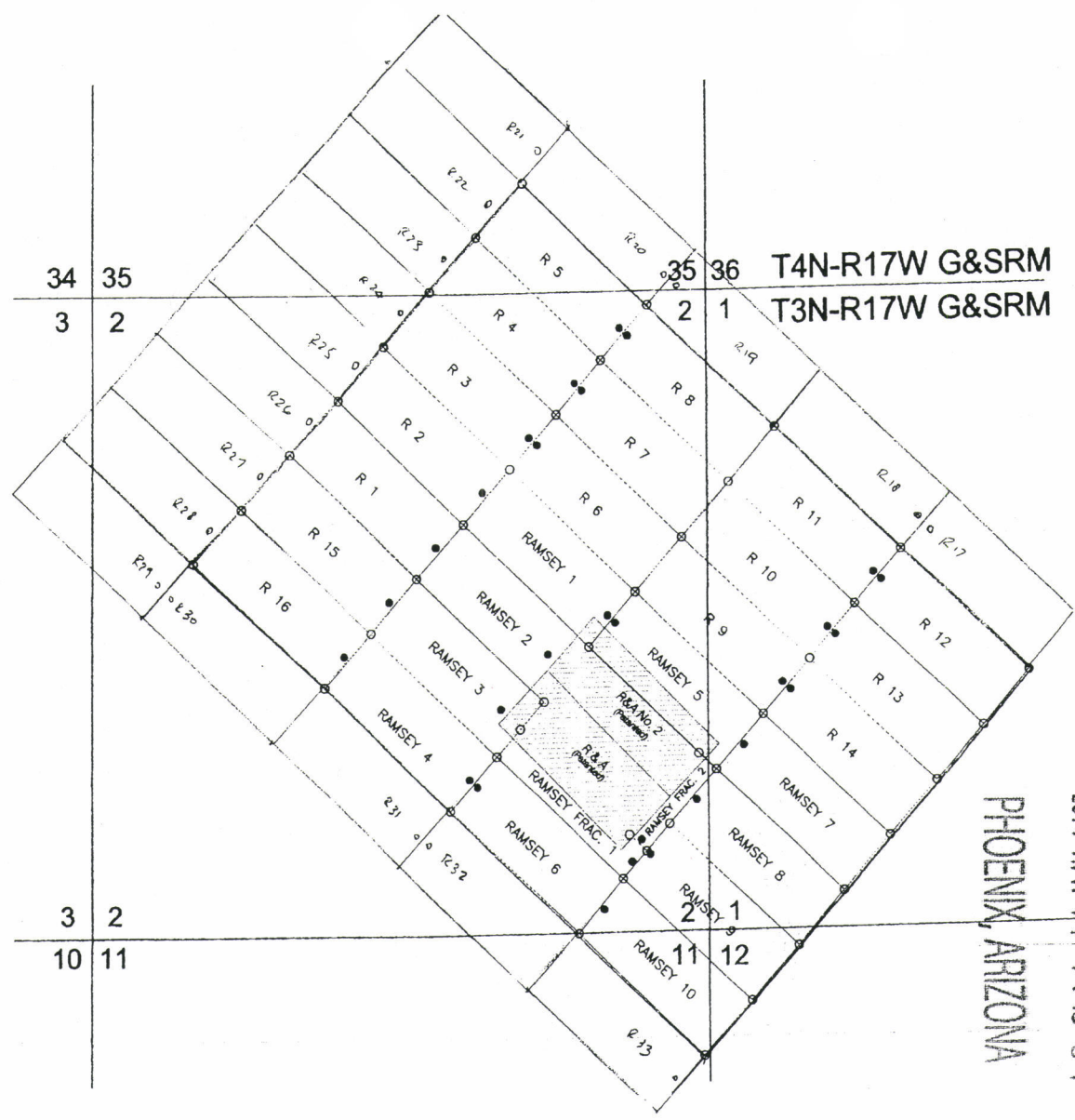

GREG HAHN
PO BOX 2428
CORTARO, AZ 85652



2017-011 6

Page 1 of 2

Requested By: Greg Hahn

SHELLY D BAKER, RECORDER

OFFICIAL RECORDS OF LA PAZ COUNTY, AZ

NOTICE OF LOCATION 11:20 AM Recording Fee \$10.00
LODE MINING CLAIM

TO ALL WHOM IT MAY CONCERN: AMENDMENT

The undersigned hereby certifies that he has caused to be located the
222 Lode Mining Claim in the following quarter
sections(s):

Quarter	Section	Township	Range	Meridian
SE	35	4N	17W	G&SRM
SW	35	4N	17W	G&SRM
				G&SRM
				G&SRM

in La Paz County, Arizona, on the 21st day of March, 2017.
Name and mailing address of locator is:

Greg Hahn
PO Box 2428
Cortaro, AZ 85652

RECEIVED
BLM AZ STATE OFFICE
2017 APR 11 A 10:57
PHOENIX, ARIZONA

The Claim is approximately 1500 feet long and 600 feet wide, such that 1450 feet are claimed in a N46°50'W direction and 50 feet in a S46°50'E direction from the point of discovery (monument of location), at which the Notice of Location was posted, together with 300 feet on each side of the monument of location and center line of the Claim. The general course of the lode or vein is from the SE to the NW direction.

The NW corner of the claim is 7980'W and 1750'N from a survey monument or permanent natural object described as NE Sec 1, T3N-R17W G&SRM (Arizona)

The number, location and markings on each corner monument are as follows:

	Location	Markings	Description
No. 1	NW	2"x2" Wooden Post	
No. 2	NE	2"x2" Wooden Post	
No. 3	SE	2"x2" Wooden Post	
No. 4	SW	2"x2" Wooden Post	

AMC443364

SIGNATURE OF LOCATOR:

By: [Signature]
Owner, Claimant, or Agent Signature

By: Gregory A. Hahn
Owner, Claimant, or Agent Name (printed)

RECEIVED
BLM AZ STATE OFFICE
2018 APR 19 P 1:13
PHOENIX, ARIZONA

RECEIVED
GENERAL INVESTIGATIVE DIVISION
FBI
2016 APR 19 P 1:13
PHOENIX, ARIZONA

GREG HAHN
PO BOX 2428
CORTARO, AZ 85652



2017-01-26

Page 1 of 2

Requested By: Greg Hahn

SHELLY D BAKER, RECORDER

OFFICIAL RECORDS OF LA PAZ COUNTY, AZ

11:20 AM Recording Fee \$10.00

**NOTICE OF LOCATION
LODE MINING CLAIM**

TO ALL WHOM IT MAY CONCERN:

The undersigned hereby certifies that he has caused to be located the
222 Lode Mining Claim in the following quarter
sections(s):

Quarter	Section	Township	Range	Meridian
SE	35	4N	17W	G&SRM
SW	35	4N	17W	G&SRM
				G&SRM
				G&SRM

in La Paz County, Arizona, on the 21st day of March, 2017.
Name and mailing address of locator is:

Greg Hahn
PO Box 2428
Cortaro, AZ 85652

The Claim is approximately **1500** feet long and **600** feet wide, such that 1450 feet are claimed in a NW direction and 50 feet in a SE direction from the point of discovery (monument of location), at which the Notice of Location was posted, together with 300 feet on each side of the monument of location and center line of the Claim. The general course of the lode or vein is from the SE to the NW direction.

The NW corner of the claim is 7980' W and 1750' N from a survey monument or permanent natural object described as **NE Sec 1, T3N-R17W G&SRM (Arizona)**

The number, location and markings on each corner monument are as follows:

	Location	Markings	Description
No. 1	NW	2"x2" Wooden Post	
No. 2	NE	2"x2" Wooden Post	
No. 3	SE	2"x2" Wooden Post	
No. 4	SW	2"x2" Wooden Post	

SIGNATURE OF LOCATOR:

By: [Signature]
Owner, Claimant, or Agent Signature

By: GREGORY A. HAHN
Owner, Claimant, or Agent Name (printed)

PHOENIX, ARIZONA

2017 APR 11 A 10:57

RECEIVED
BLM AZ STATE OFFICE

AMC443364

PHOENIX, ARIZONA

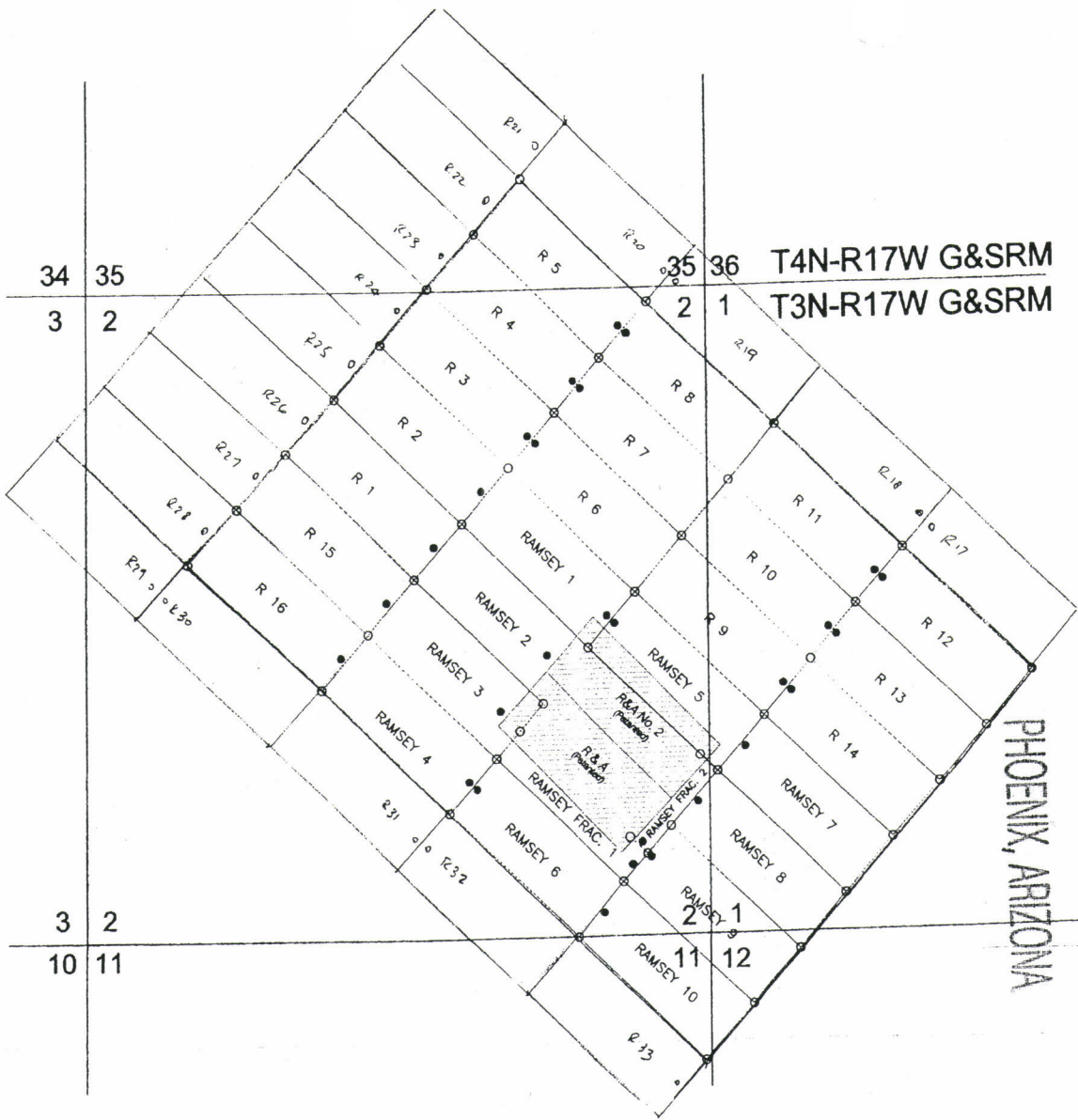

GREG HAHN
PO BOX 2428
CORTARO, AZ 85652

2017-01 7

Page 1 of 2

Requested By: Greg Hahn

SHELLY D BAKER, RECORDER

OFFICIAL RECORDS OF LA PAZ COUNTY, AZ

03-22-2017 11:20 AM Recording Fee \$10.00

NOTICE OF LOCATION
LODE MINING CLAIM

TO ALL WHOM IT MAY CONCERN: AMENDMENT

The undersigned hereby certifies that he has caused to be located the
R23 Lode Mining Claim in the following quarter
sections(s):

Quarter	Section	Township	Range	Meridian
SE	35	4N	17W	G&SRM
SW	35	4N	17W	G&SRM
				G&SRM
				G&SRM

in La Paz County, Arizona, on the 21st day of March, 2017.
Name and mailing address of locator is:

Greg Hahn
PO Box 2428
Cortaro, AZ 85652

PHOENIX, ARIZONA

2017 APR 11 A 10:57

RECEIVED
BLM AZ STATE OFFICE

The Claim is approximately 1500 feet long and 600 feet wide, such that 1450' feet are claimed in a N46°50'W direction and 50 feet in a S46°50'E direction from the point of discovery (monument of location), at which the Notice of Location was posted, together with 300 feet on each side of the monument of location and center line of the Claim. The general course of the lode or vein is from the SE to the NW direction.

The NW corner of the claim is 8420' W and 1335' N from a survey monument or permanent natural object described as NE Sec 1, T3N-R17W G&SRM (Arizona)

The number, location and markings on each corner monument are as follows:

	Location	Markings	Description
No. 1	NW	2"x2" Wooden Post	
No. 2	NE	2"x2" Wooden Post	
No. 3	SE	2"x2" Wooden Post	
No. 4	SW	2"x2" Wooden Post	

AMC 443365

SIGNATURE OF LOCATOR:

By: [Signature]
Owner, Claimant, or Agent Signature

By: Gregory A. Hahn
Owner, Claimant, or Agent Name (printed)

PHOENIX, ARIZONA

2018 APR 19 P 1:13

RECEIVED
BLM AZ STATE OFFICE

AMC443359

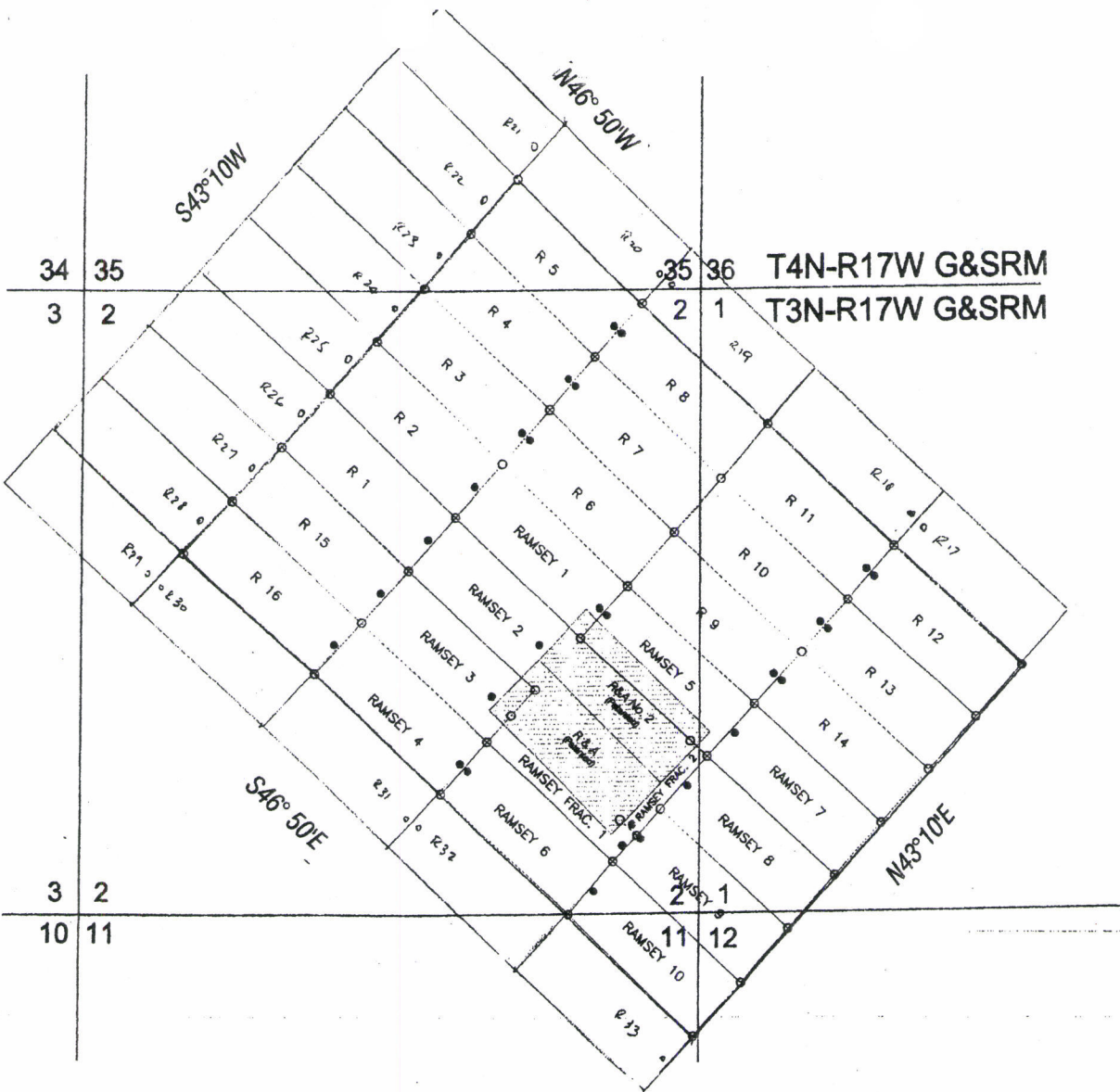

RECEIVED
BLMAZ STATE OFFICE
2017 APR 11 A 10:57
PHOENIX, ARIZONA

RECEIVED
BLMAZ STATE OFFICE
2018 APR 19 P 1:12
PHOENIX, ARIZONA

GREG HAHN
PO BOX 2428
CORTARO, AZ 85652



2017-01-27

Page 1 of 2

Requested By: Greg Hahn

SHELLY D BAKER, RECORDER

OFFICIAL RECORDS OF LA PAZ COUNTY, AZ

03-22-2017 11:20 AM Recording Fee \$10.00

NOTICE OF LOCATION LODE MINING CLAIM

TO ALL WHOM IT MAY CONCERN:

The undersigned hereby certifies that he has caused to be located the R23 Lode Mining Claim in the following quarter sections(s):

Quarter	Section	Township	Range	Meridian
SE	35	4N	17W	G&SRM
SW	35	4N	17W	G&SRM
				G&SRM
				G&SRM

in La Paz County, Arizona, on the 21st day of March, 2017.
Name and mailing address of locator is:

Greg Hahn
PO Box 2428
Cortaro, AZ 85652

The Claim is approximately **1500** feet long and **600** feet wide, such that 1450' feet are claimed in a NW direction and 50 feet in a SE direction from the point of discovery (monument of location), at which the Notice of Location was posted, together with 300 feet on each side of the monument of location and center line of the Claim. The general course of the lode or vein is from the SE to the NW direction.

The NW corner of the claim is 8420' W and 1335' N from a survey monument or permanent natural object described as **NE Sec 1, T3N-R17W G&SRM (Arizona)**

The number, location and markings on each corner monument are as follows:

	Location	Markings	Description
No. 1	NW	2"x2" Wooden Post	
No. 2	NE	2"x2" Wooden Post	
No. 3	SE	2"x2" Wooden Post	
No. 4	SW	2"x2" Wooden Post	

SIGNATURE OF LOCATOR:

By: [Signature]
Owner, Claimant, or Agent Signature

By: GREGORY A. HAHN
Owner, Claimant, or Agent Name (printed)

PHOENIX, ARIZONA

2017 APR 11 A 10:57

RECEIVED
BIMAZ STATE OFFICE

AMC443365

RECEIVED

BLMAZ STATE OFFICE

2017 APR 11 A 10:57

PHOENIX, ARIZONA

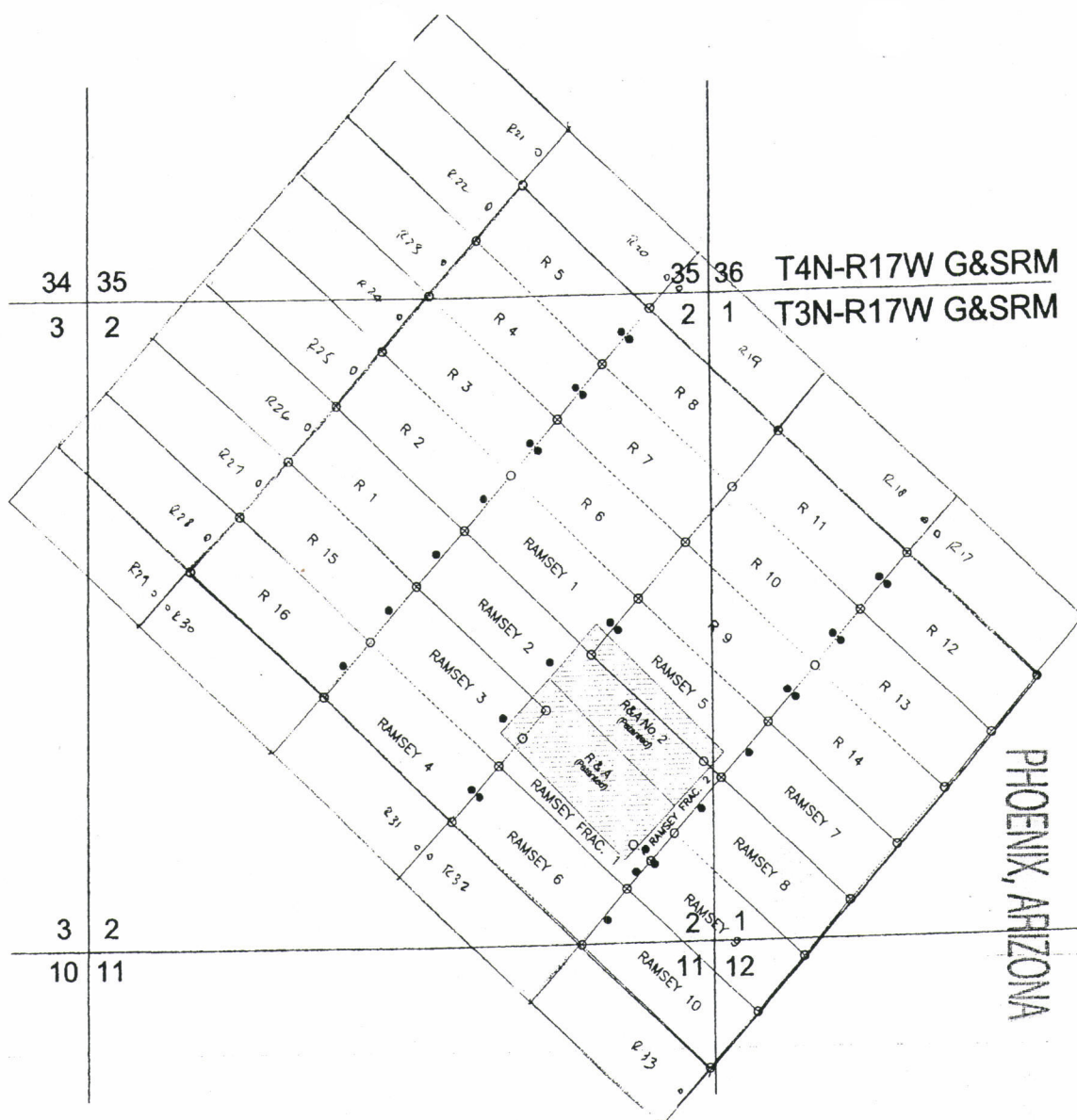

GREG HAHN
PO BOX 2428
CORTARO, AZ 85652



2017-01178

Page 1 of 2

Requested By: Greg Hahn

SHELLY D BAKER, RECORDER

OFFICIAL RECORDS OF LA PAZ COUNTY, AZ

03/21/2017 11:20 AM Recording Fee \$10.00

**NOTICE OF LOCATION
LODE MINING CLAIM**

TO ALL WHOM IT MAY CONCERN: AMENDMENT

The undersigned hereby certifies that he has caused to be located the
R24 Lode Mining Claim in the following quarter
sections(s):

Quarter	Section	Township	Range	Meridian
SW	35	4N	17W	G&SRM
NW	2	3N	17W	G&SRM
NE	2	3N	17W	G&SRM
				G&SRM

in La Paz County, Arizona, on the 21st day of March, 2017.
Name and mailing address of locator is:

Greg Hahn
PO Box 2428
Cortaro, AZ 85652

The Claim is approximately **1500** feet long and **600** feet wide, such that 1450 feet are claimed in a N46°50'W direction and 50 feet in a S46°50'E direction from the point of discovery (monument of location), at which the Notice of Location was posted, together with 300 feet on each side of the monument of location and center line of the Claim. The general course of the lode or vein is from the SE to the NW direction.

The NW corner of the claim is 8870' W and 900' N from a survey monument or permanent natural object described as **NE Sec 1, T3N-R17W G&SRM (Arizona)**

The number, location and markings on each corner monument are as follows:

	Location	Markings	Description
No. 1	NW	2"x2" Wooden Post	
No. 2	NE	2"x2" Wooden Post	
No. 3	SE	2"x2" Wooden Post	
No. 4	SW	2"x2" Wooden Post	

SIGNATURE OF LOCATOR:

By: [Signature]
Owner, Claimant, or Agent Signature

By: GREGORY A. HAHN
Owner, Claimant, or Agent Name (printed)

PHOENIX, ARIZONA

2017 APR 11 A 10:57

RECEIVED
BLM AZ STATE OFFICE

AMC 443366

PHOENIX, ARIZONA

2018 APR 19 P 1:12

RECEIVED
BLM AZ STATE OFFICE

AMC443359

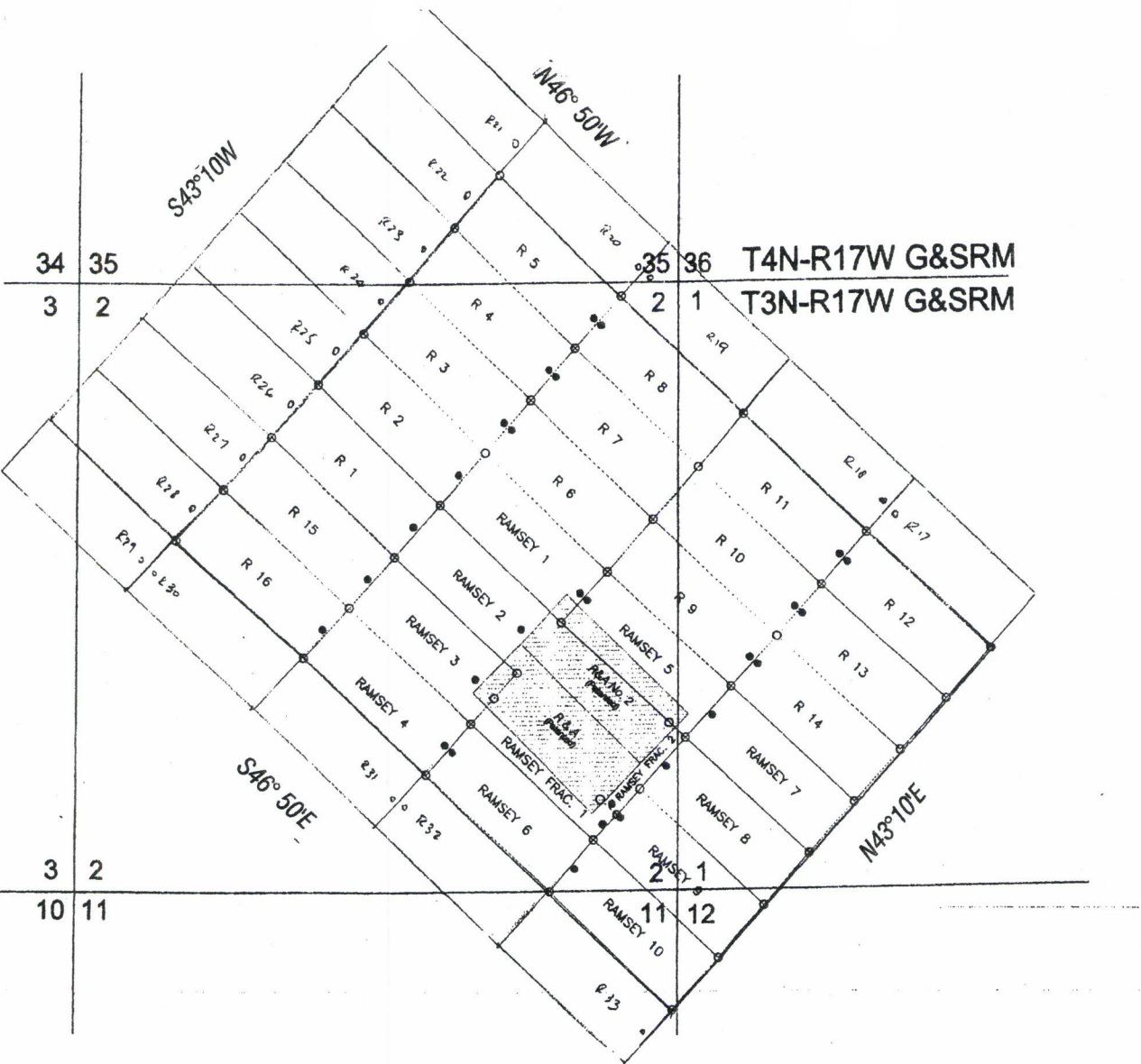

RECEIVED
BLM AZ STATE OFFICE
2017 APR 11 A 10:57
PHOENIX, ARIZONA

RECEIVED
BLM AZ STATE OFFICE
2018 APR 19 P 1:12
PHOENIX, ARIZONA

GREG HAHN
PO BOX 2428
CORTARO, AZ 85652



2017-01198

Page 1 of 2

Requested By: Greg Hahn

SHELLY D BAKER, RECORDER

OFFICIAL RECORDS OF LA PAZ COUNTY, AZ

03-21-2017 11:20 AM Recording Fee \$10.00

**NOTICE OF LOCATION
LODE MINING CLAIM**

TO ALL WHOM IT MAY CONCERN:

The undersigned hereby certifies that he has caused to be located the
R24 Lode Mining Claim in the following quarter
sections(s):

Quarter	Section	Township	Range	Meridian
SW	35	4N	17W	G&SRM
NW	2	3N	17W	G&SRM
NE	2	3N	17W	G&SRM
				G&SRM

in **La Paz** County, Arizona, on the 21st day of March, 2017.
Name and mailing address of locator is:

Greg Hahn
PO Box 2428
Cortaro, AZ 85652

The Claim is approximately **1500** feet long and **600** feet wide, such that 1450 feet are claimed in a NW direction and 50 feet in a SE direction from the point of discovery (monument of location), at which the Notice of Location was posted, together with 300 feet on each side of the monument of location and center line of the Claim. The general course of the lode or vein is from the SE to the NW direction.

The NW corner of the claim is 8870' W and 900' N from a survey monument or permanent natural object described as **NE Sec 1, T3N-R17W G&SRM (Arizona)**

The number, location and markings on each corner monument are as follows:

	Location	Markings	Description
No. 1	NW	2"x2" Wooden Post	
No. 2	NE	2"x2" Wooden Post	
No. 3	SE	2"x2" Wooden Post	
No. 4	SW	2"x2" Wooden Post	

SIGNATURE OF LOCATOR:

By: Gregory A. Hahn
Owner, Claimant, or Agent Signature

By: Gregory A. Hahn
Owner, Claimant, or Agent Name (printed)

RECEIVED
BLM AZ STATE OFFICE
2017 APR 11 A 10:57
PHOENIX, ARIZONA

AMC443366

AMC443366

RECEIVED
BLMAZ STATE OFFICE

2017 APR 11 A 10:57

PHOENIX, ARIZONA

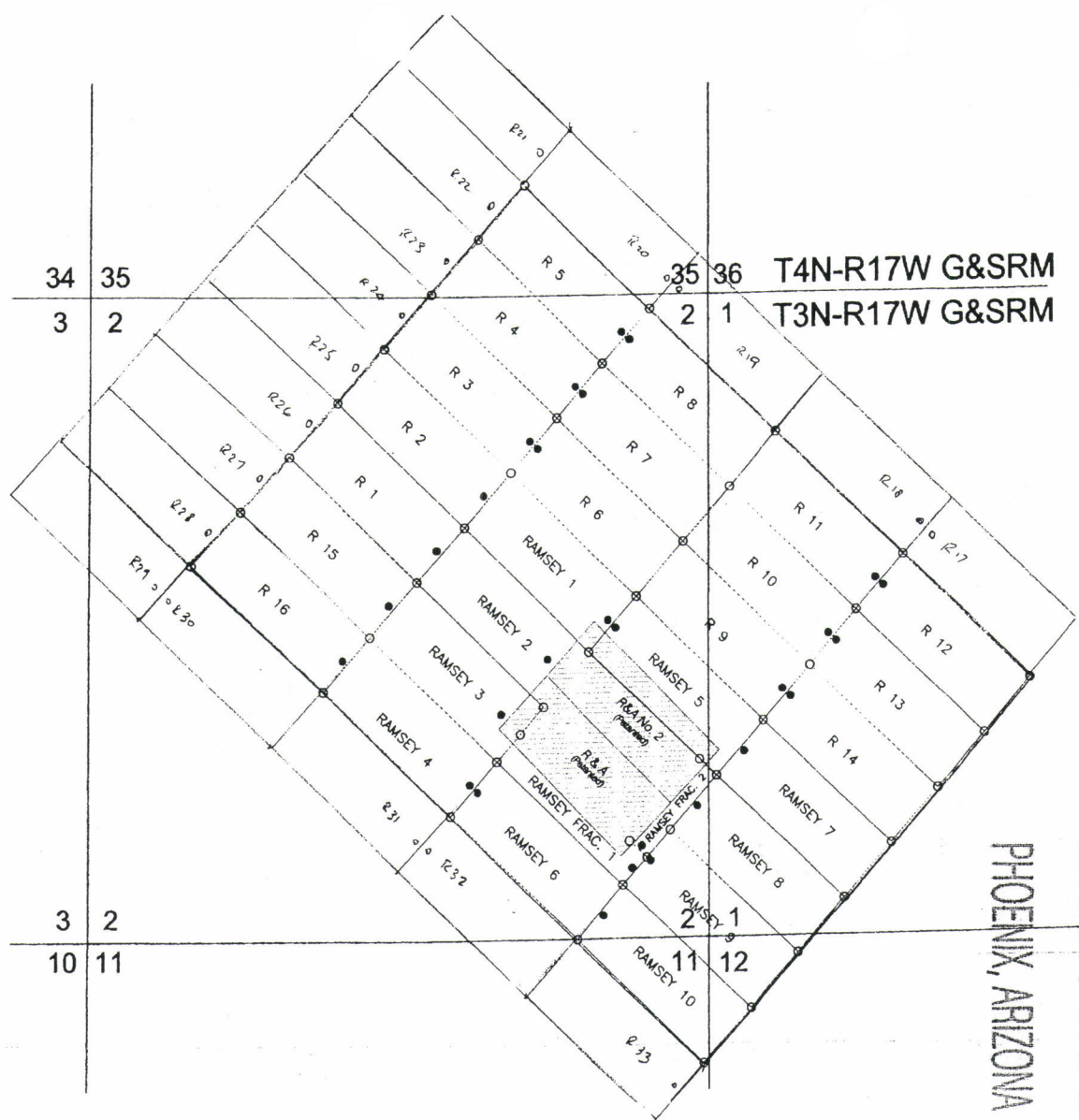

GREG HAHN
PO Box 2428
CORTARO, AZ 85652

2017-01 79
Page 1 of 2
Requested By: Greg Hahn
SHELLY D BAKER, RECORDER
OFFICIAL RECORDS OF LA PAZ COUNTY, AZ
03-22-2017 11:20 AM Recording Fee \$10.00

NOTICE OF LOCATION
LODE MINING CLAIM

TO ALL WHOM IT MAY CONCERN: AMENDMENT

The undersigned hereby certifies that he has caused to be located the
R25 Lode Mining Claim in the following quarter
sections(s):

Quarter	Section	Township	Range	Meridian
SW	35	4N	17W	G&SRM
NW	2	3N	17W	G&SRM
				G&SRM
				G&SRM

in La Paz County, Arizona, on the 21st day of March, 2017.
Name and mailing address of locator is:

Greg Hahn
PO Box 2428
Cortaro, AZ 85652

The Claim is approximately **1500** feet long and **600** feet wide, such that 1450 feet are claimed in a N46°50'W direction and 50 feet in a S46°50'E direction from the point of discovery (monument of location), at which the Notice of Location was posted, together with 300 feet on each side of the monument of location and center line of the Claim. The general course of the lode or vein is from the SE to the NW direction.

The NW corner of the claim is 9200' W and 440' N from a survey monument or permanent natural object described as **NE Sec 1, T3N-R17W G&SRM (Arizona)**

The number, location and markings on each corner monument are as follows:

	Location	Markings	Description
No. 1	NW	2"x2" Wooden Post	
No. 2	NE	2"x2" Wooden Post	
No. 3	SE	2"x2" Wooden Post	
No. 4	SW	2"x2" Wooden Post	

SIGNATURE OF LOCATOR:

By: [Signature]
Owner, Claimant, or Agent Signature

By: Gregory A. Hahn
Owner, Claimant, or Agent Name (printed)

RECEIVED
BLM AZ STATE OFFICE
2017 APR 11 A 10:57
PHOENIX, ARIZONA

RECEIVED
BLM AZ STATE OFFICE
2018 APR 19 P 1:12
PHOENIX, ARIZONA

AM0443367

AM0443359

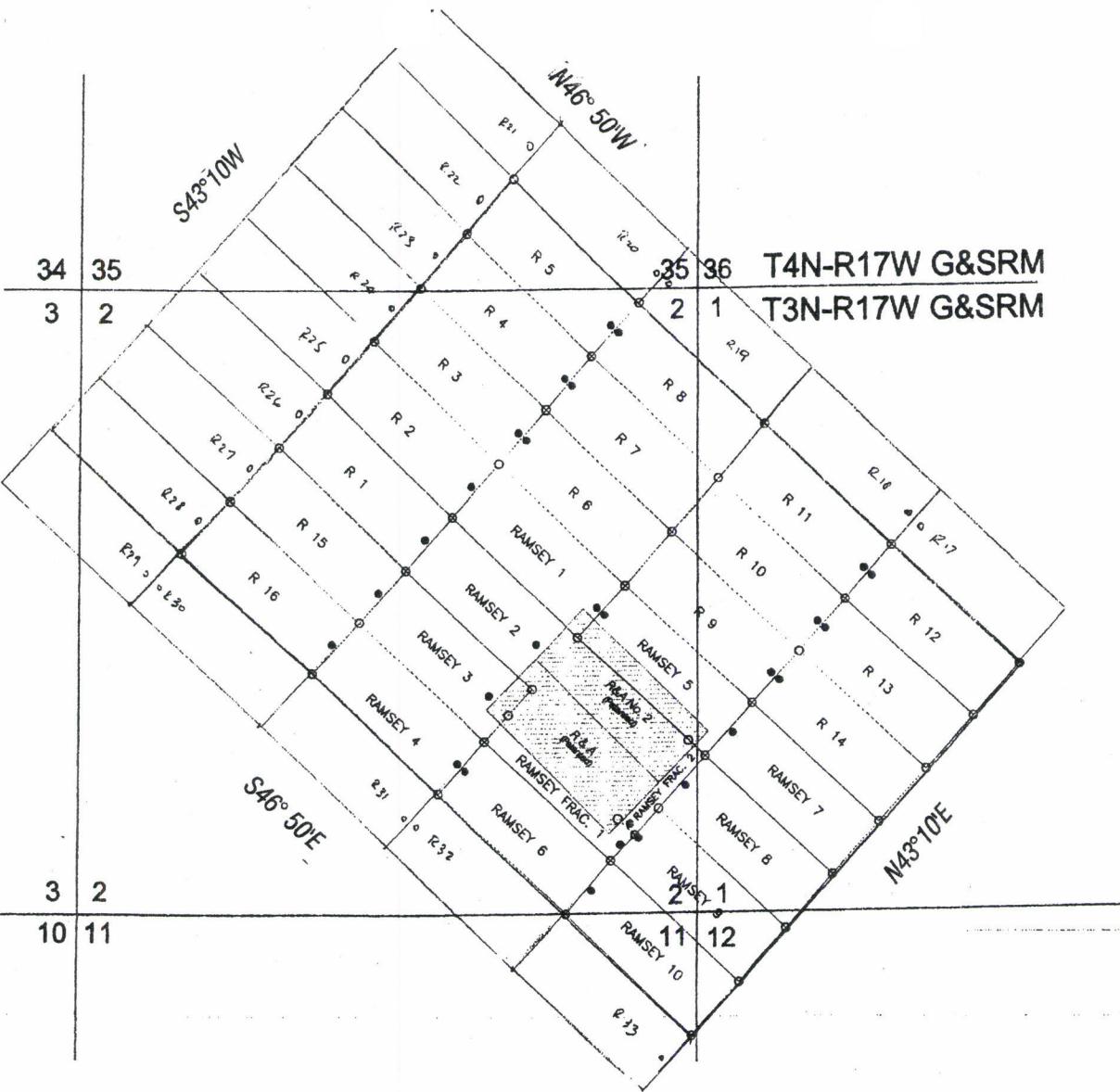

RECEIVED

BLM AZ STATE OFFICE

RECEIVED
BLM AZ STATE OFFICE

2017 APR 11 A 10:57

2018 APR 19 P 1:12

PHOENIX, ARIZONA

PHOENIX, ARIZONA

GREG HAHN
PO Box 2428
CORTARO, AZ 85652

2017-0 99

Page 1 of 2

Requested By: Greg Hahn

SHELLY D BAKER, RECORDER

OFFICIAL RECORDS OF LA PAZ COUNTY, AZ

03-22-2017 11:20 AM Recording Fee \$10.00

NOTICE OF LOCATION LODE MINING CLAIM

TO ALL WHOM IT MAY CONCERN:

The undersigned hereby certifies that he has caused to be located the
R25 Lode Mining Claim in the following quarter
sections(s):

Quarter	Section	Township	Range	Meridian
SW	35	4N	17W	G&SRM
NW	2	3N	17W	G&SRM
				G&SRM
				G&SRM

in La Paz County, Arizona, on the 21st day of March, 2017.
Name and mailing address of locator is:

Greg Hahn
PO Box 2428
Cortaro, AZ 85652

The Claim is approximately **1500** feet long and **600** feet wide, such that 1450 feet are claimed in a NW direction and 50 feet in a SE direction from the point of discovery (monument of location), at which the Notice of Location was posted, together with 300 feet on each side of the monument of location and center line of the Claim. The general course of the lode or vein is from the SE to the NW direction.

The NW corner of the claim is 9200' W and 440' N from a survey monument or permanent natural object described as **NE Sec 1, T3N-R17W G&SRM (Arizona)**

The number, location and markings on each corner monument are as follows:

	Location	Markings	Description
No. 1	NW	2"x2" Wooden Post	
No. 2	NE	2"x2" Wooden Post	
No. 3	SE	2"x2" Wooden Post	
No. 4	SW	2"x2" Wooden Post	

SIGNATURE OF LOCATOR:

By: Gregory A. Hahn
Owner, Claimant, or Agent Signature

By: Gregory A. Hahn
Owner, Claimant, or Agent Name (printed)

PHOENIX, ARIZONA

2017 APR 11 A 10:57

RECEIVED
BLM AZ STATE OFFICE

AMC443367

RECEIVED
BLMAZ STATE OFFICE

2017 APR 11 A 10:57

PHOENIX, ARIZONA

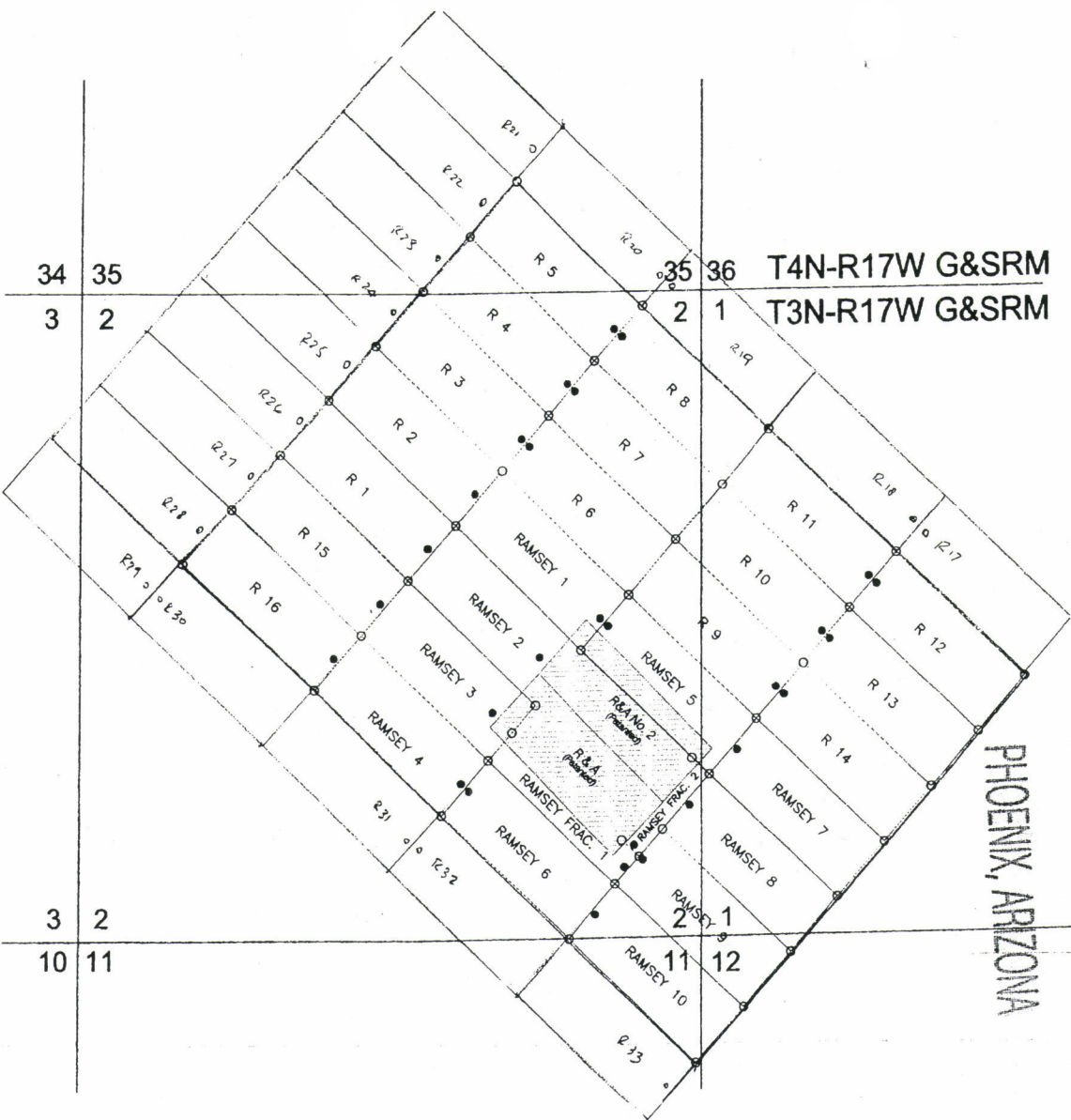

GREG HAHN
PO BOX 2428
CORTARO, AZ 85652



2017-01 10

Page 1 of 2

Requested By: Greg Hahn

SHELLY D BAKER, RECORDER

OFFICIAL RECORDS OF LA PAZ COUNTY, AZ

03-20-2017 11:20 AM Recording Fee \$10.00

NOTICE OF LOCATION LODE MINING CLAIM

TO ALL WHOM IT MAY CONCERN: AMENDMENT

The undersigned hereby certifies that he has caused to be located the R26 Lode Mining Claim in the following quarter sections(s):

Quarter	Section	Township	Range	Meridian
NW	2	3N	17W	G&SRM
SW	35	4N	17W	G&SRM
				G&SRM
				G&SRM

in La Paz County, Arizona, on the 21st day of March, 2017.
Name and mailing address of locator is:

Greg Hahn
PO Box 2428
Cortaro, AZ 85652

The Claim is approximately **1500** feet long and **600** feet wide, such that 1450 feet are claimed in a N46°50'W direction and 50 feet in a S46°50'E direction from the point of discovery (monument of location), at which the Notice of Location was posted, together with 300 feet on each side of the monument of location and center line of the Claim. The general course of the lode or vein is from the SE to the NW direction.

The NW corner of the claim is 9680'W and 60'N from a survey monument or permanent natural object described as NE Sec 1, T3N-R17W G&SRM (Arizona)

The number, location and markings on each corner monument are as follows:

	Location	Markings	Description
No. 1	NW	2"x2" Wooden Post	
No. 2	NE	2"x2" Wooden Post	
No. 3	SE	2"x2" Wooden Post	
No. 4	SW	2"x2" Wooden Post	

SIGNATURE OF LOCATOR:

By: Gregory A. Hahn
Owner, Claimant, or Agent Signature

By: GREGORY A. HAHN
Owner, Claimant, or Agent Name (printed)

RECEIVED
BLM AZ STATE OFFICE
2017 APR 11 A 10:57
PHOENIX, ARIZONA

RECEIVED
BLM AZ STATE OFFICE
2018 APR 19 P 1:12
PHOENIX, ARIZONA

AM0443360

AM0443359

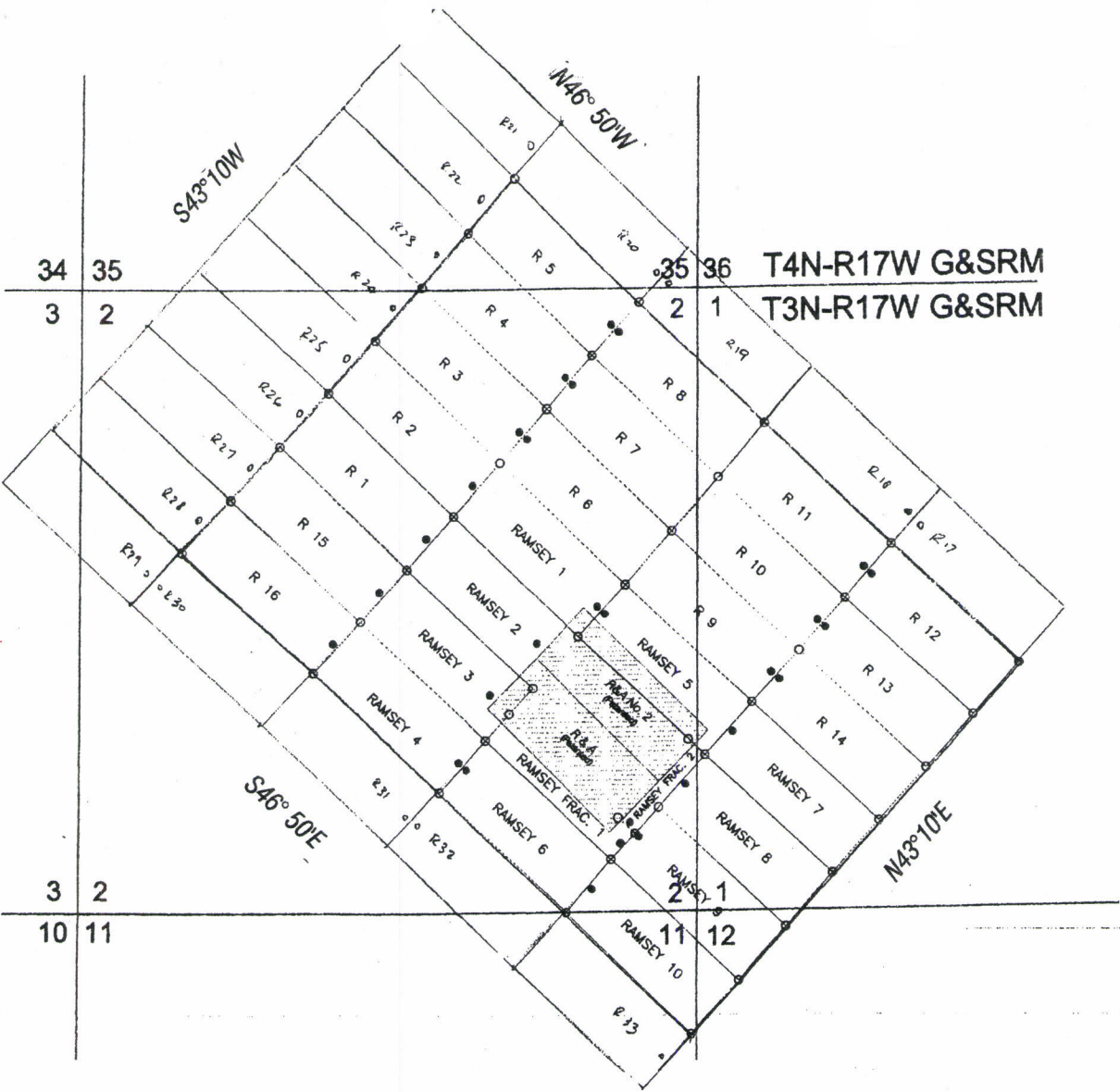

RECEIVED
BLM AZ STATE OFFICE

RECEIVED
BLM AZ STATE OFFICE

2017 APR 11 A 10:57

2018 APR 19 P 1:12

PHOENIX, ARIZONA

PHOENIX, ARIZONA

GREG HAHN
PO BOX 2428
CORTARO, AZ 85652



2017-0. 00

Page 1 of 2

Requested By: Greg Hahn

SHELLY D BAKER, RECORDER

OFFICIAL RECORDS OF LA PAZ COUNTY, AZ

03-28-2017 11:20 AM Recording Fee \$10.00

NOTICE OF LOCATION LODE MINING CLAIM

TO ALL WHOM IT MAY CONCERN:

The undersigned hereby certifies that he has caused to be located the R26 Lode Mining Claim in the following quarter sections(s):

Quarter	Section	Township	Range	Meridian
NW	2	3N	17W	G&SRM
SW	35	4N	17W	G&SRM
				G&SRM
				G&SRM

in La Paz County, Arizona, on the 21st day of March, 2017.
Name and mailing address of locator is:

Greg Hahn
PO Box 2428
Cortaro, AZ 85652

The Claim is approximately **1500** feet long and **600** feet wide, such that 1450 feet are claimed in a NW direction and 50 feet in a SE direction from the point of discovery (monument of location), at which the Notice of Location was posted, together with 300 feet on each side of the monument of location and center line of the Claim. The general course of the lode or vein is from the SE to the NW direction.

The NW corner of the claim is 9680' W and 60' N from a survey monument or permanent natural object described as **NE Sec 1, T3N-R17W G&SRM (Arizona)**

The number, location and markings on each corner monument are as follows:

	Location	Markings	Description
No. 1	NW	2"x2" Wooden Post	
No. 2	NE	2"x2" Wooden Post	
No. 3	SE	2"x2" Wooden Post	
No. 4	SW	2"x2" Wooden Post	

SIGNATURE OF LOCATOR:

By: Gregory A. Hahn
Owner, Claimant, or Agent Signature

By: GREGORY A. HAHN
Owner, Claimant, or Agent Name (printed)

PHOENIX, ARIZONA

2017 APR 11 A 10:57

RECEIVED
BLM AZ STATE OFFICE

AMC443368

AMC443368

RECEIVED
BLM AZ STATE OFFICE

2017 APR 11 A 10:56

PHOENIX, ARIZONA

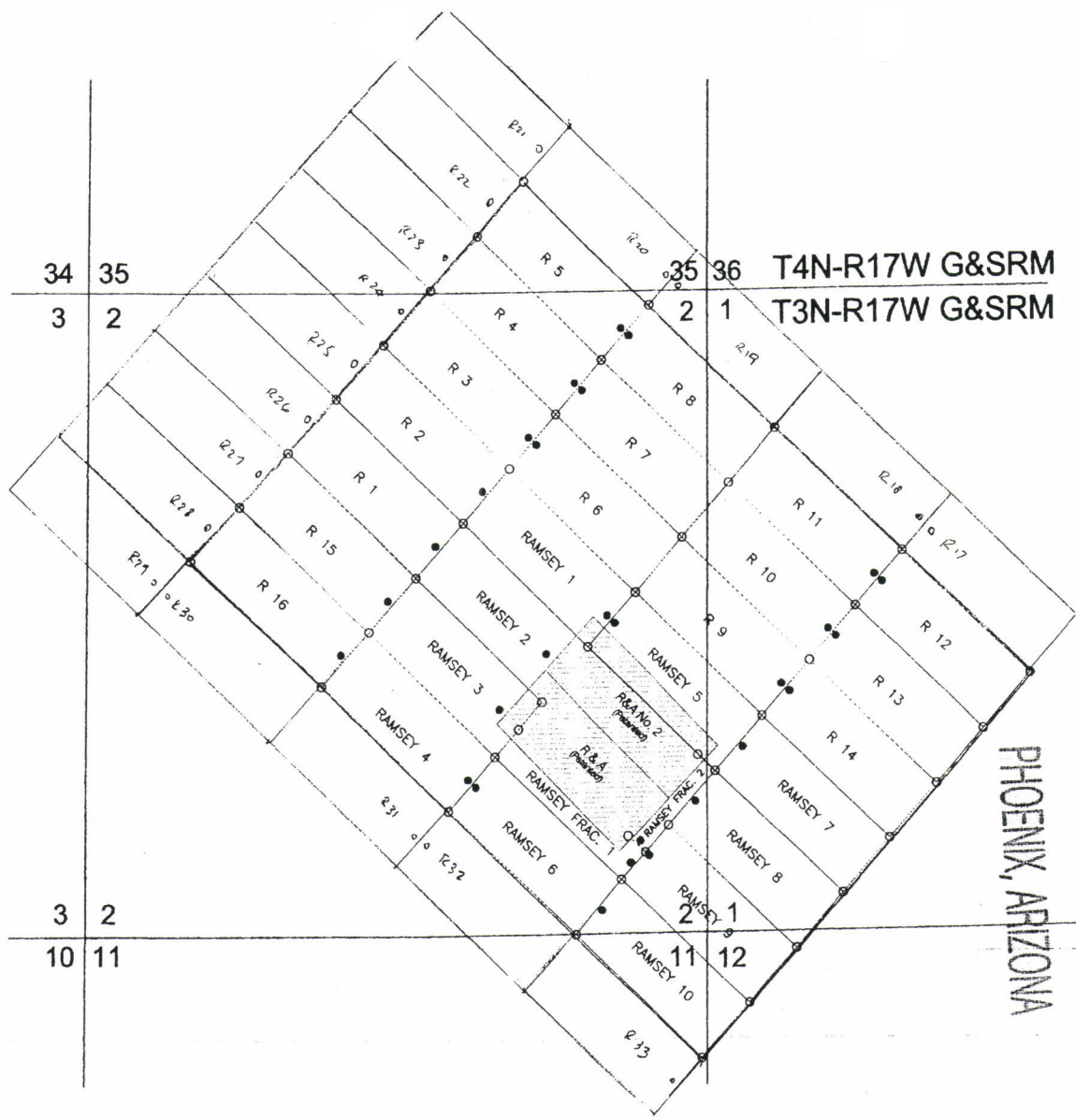

GREG HAHN
PO Box 2428
Cortaro, AZ 85652

2017-01-31
Page 1 of 2
Requested By: Greg Hahn
SHELLY D BAKER, RECORDER
OFFICIAL RECORDS OF LA PAZ COUNTY, AZ
03-22-2017 11:20 AM Recording Fee \$10.00

NOTICE OF LOCATION LODE MINING CLAIM

TO ALL WHOM IT MAY CONCERN: AMENDMENT

The undersigned hereby certifies that he has caused to be located the
227 Lode Mining Claim in the following quarter
section(s):

Quarter	Section	Township	Range	Meridian
NW	2	3N	17W	G&SRM
				G&SRM
				G&SRM
				G&SRM

RECEIVED
BLM AZ STATE OFFICE
2017 APR 11 A 10:56
PHOENIX, ARIZONA

in La Paz County, Arizona, on the 21st day of March, 2017.
Name and mailing address of locator is:

Greg Hahn
PO Box 2428
Cortaro, AZ 85652

The Claim is approximately **1500** feet long and **600** feet wide, such that 1450 feet are claimed in a N46°50'W direction and 50 feet in a S46°50'E direction from the point of discovery (monument of location), at which the Notice of Location was posted, together with 300 feet on each side of the monument of location and center line of the Claim. The general course of the lode or vein is from the SE to the NW direction.

The NW corner of the claim is 10,000'W and 450'S from a survey monument or permanent natural object described as **NE Sec 1, T3N-R17W G&SRM (Arizona)**

The number, location and markings on each corner monument are as follows:

	Location	Markings	Description
No. 1	NW	2"x2" Wooden Post	
No. 2	NE	2"x2" Wooden Post	
No. 3	SE	2"x2" Wooden Post	
No. 4	SW	2"x2" Wooden Post	

SIGNATURE OF LOCATOR:

By: Gregory A. Hahn
Owner, Claimant, or Agent Signature

By: Gregory A. Hahn
Owner, Claimant, or Agent Name (printed)

RECEIVED
BLM AZ STATE OFFICE
2018 APR 19 P 1:12
PHOENIX, ARIZONA

AMC443369

AMC443359

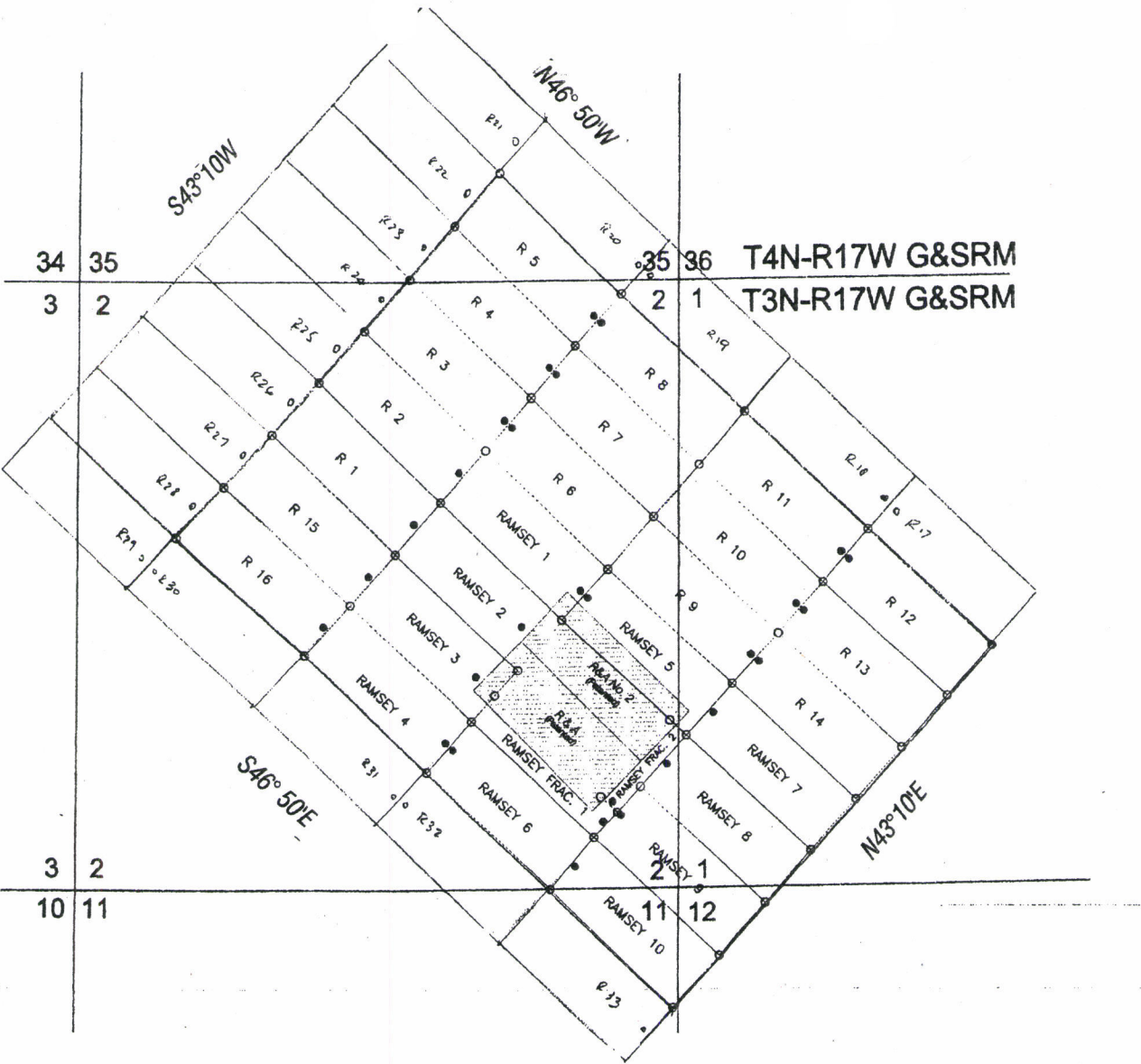

RECEIVED
BLM AZ STATE OFFICE
2017 APR 11 A 10:57
PHOENIX, ARIZONA

RECEIVED
BLM AZ STATE OFFICE
2018 APR 19 P 1:12
PHOENIX, ARIZONA

GREG HAHN
PO Box 2428
Cortaro, AZ 85652

2017-01

Page 1 of 2

Requested By: Greg Hahn

SHELLY D BAKER, RECORDER

OFFICIAL RECORDS OF LA PAZ COUNTY, AZ

03-22-2017 11:20 AM Recording Fee \$10.00

NOTICE OF LOCATION LODE MINING CLAIM

TO ALL WHOM IT MAY CONCERN:

The undersigned hereby certifies that he has caused to be located the
R27 Lode Mining Claim in the following quarter
sections(s):

Quarter	Section	Township	Range	Meridian
NW	2	3N	17W	G&SRM
				G&SRM
				G&SRM
				G&SRM

in La Paz County, Arizona, on the 21st day of March, 2017.
Name and mailing address of locator is:

Greg Hahn
PO Box 2428
Cortaro, AZ 85652

The Claim is approximately **1500** feet long and **600** feet wide, such that 1450 feet are claimed in a NW direction and 50 feet in a SE direction from the point of discovery (monument of location), at which the Notice of Location was posted, together with 300 feet on each side of the monument of location and center line of the Claim. The general course of the lode or vein is from the SE to the NW direction.

The NW corner of the claim is 10,000' W and 450' S from a survey monument or permanent natural object described as **NE Sec 1, T3N-R17W G&SRM (Arizona)**

The number, location and markings on each corner monument are as follows:

	Location	Markings	Description
No. 1	NW	2"x2" Wooden Post	
No. 2	NE	2"x2" Wooden Post	
No. 3	SE	2"x2" Wooden Post	
No. 4	SW	2"x2" Wooden Post	

SIGNATURE OF LOCATOR:

By: Gregory A. Hahn
Owner, Claimant, or Agent Signature

By: Gregory A. Hahn
Owner, Claimant, or Agent Name (printed)

PHOENIX, ARIZONA

2017 APR 11 A 10:56

RECEIVED
BLM AZ STATE OFFICE

AM0443369

AMC443369

RECEIVED
BLM AZ STATE OFFICE

2017 APR 11 A 10:56

PHOENIX, ARIZONA

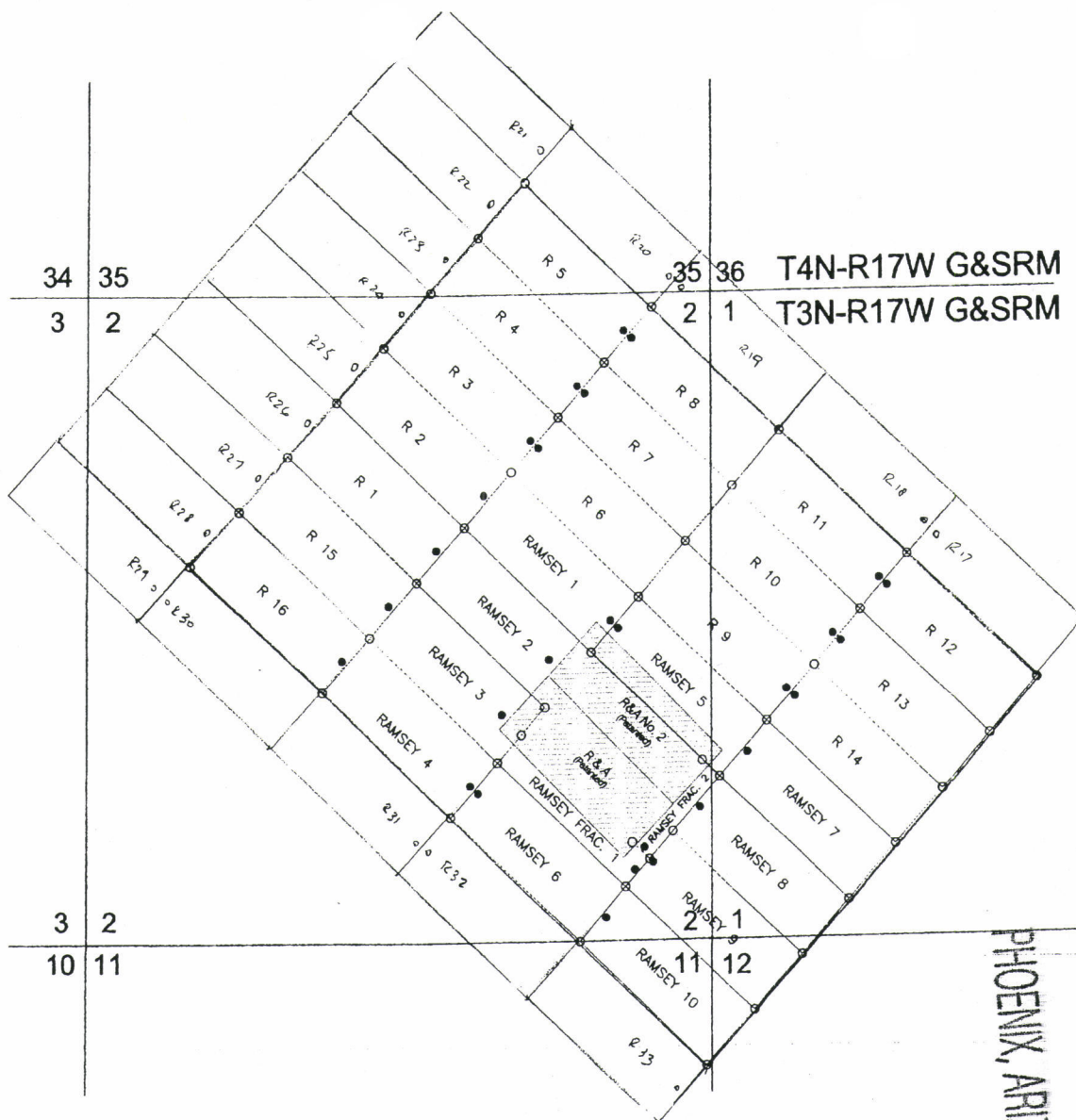

PO BOX 2428
GREG HAHN
CORTARO, AZ 85652

2017-01-02
Page 1 of 2
Requested By: Greg Hahn
SHELLY D BAKER, RECORDER
OFFICIAL RECORDS OF LA PAZ COUNTY, AZ
03-22-2017 11:20 AM Recording Fee \$10.00

NOTICE OF LOCATION LODE MINING CLAIM

TO ALL WHOM IT MAY CONCERN: AMENDMENT

The undersigned hereby certifies that he has caused to be located the
228 Lode Mining Claim in the following quarter
sections(s):

Quarter	Section	Township	Range	Meridian
NW	2	3N	17W	G&SRM
NE	3	3N	17W	G&SRM
				G&SRM
				G&SRM

in **La Paz** County, Arizona, on the 21st day of March, 2017.
Name and mailing address of locator is:

Greg Hahn
PO Box 2428
Cortaro, AZ 85652

The Claim is approximately **1500** feet long and **600** feet wide, such that 1450 feet are claimed in a N46°50'W direction and 50 feet in a S46°50'E direction from the point of discovery (monument of location), at which the Notice of Location was posted, together with 300 feet on each side of the monument of location and center line of the Claim. The general course of the lode or vein is from the SE to the NW direction.

The NW corner of the claim is 10,380' W and 870' S from a survey monument or permanent natural object described as **NE Sec 1, T3N-R17W G&SRM (Arizona)**

The number, location and markings on each corner monument are as follows:

	Location	Markings	Description
No. 1	NW	2"x2" Wooden Post	
No. 2	NE	2"x2" Wooden Post	
No. 3	SE	2"x2" Wooden Post	
No. 4	SW	2"x2" Wooden Post	

SIGNATURE OF LOCATOR:

By: Gregory A. Hahn
Owner, Claimant, or Agent Signature

By: Gregory A. Hahn
Owner, Claimant, or Agent Name (printed)

PHOENIX, ARIZONA

2017 APR 11 A 10:56

RECEIVED
BLM AZ STATE OFFICE

AM0443370

PHOENIX, ARIZONA

2018 APR 19 P 1:12

RECEIVED
BLM AZ STATE OFFICE

AMC443359

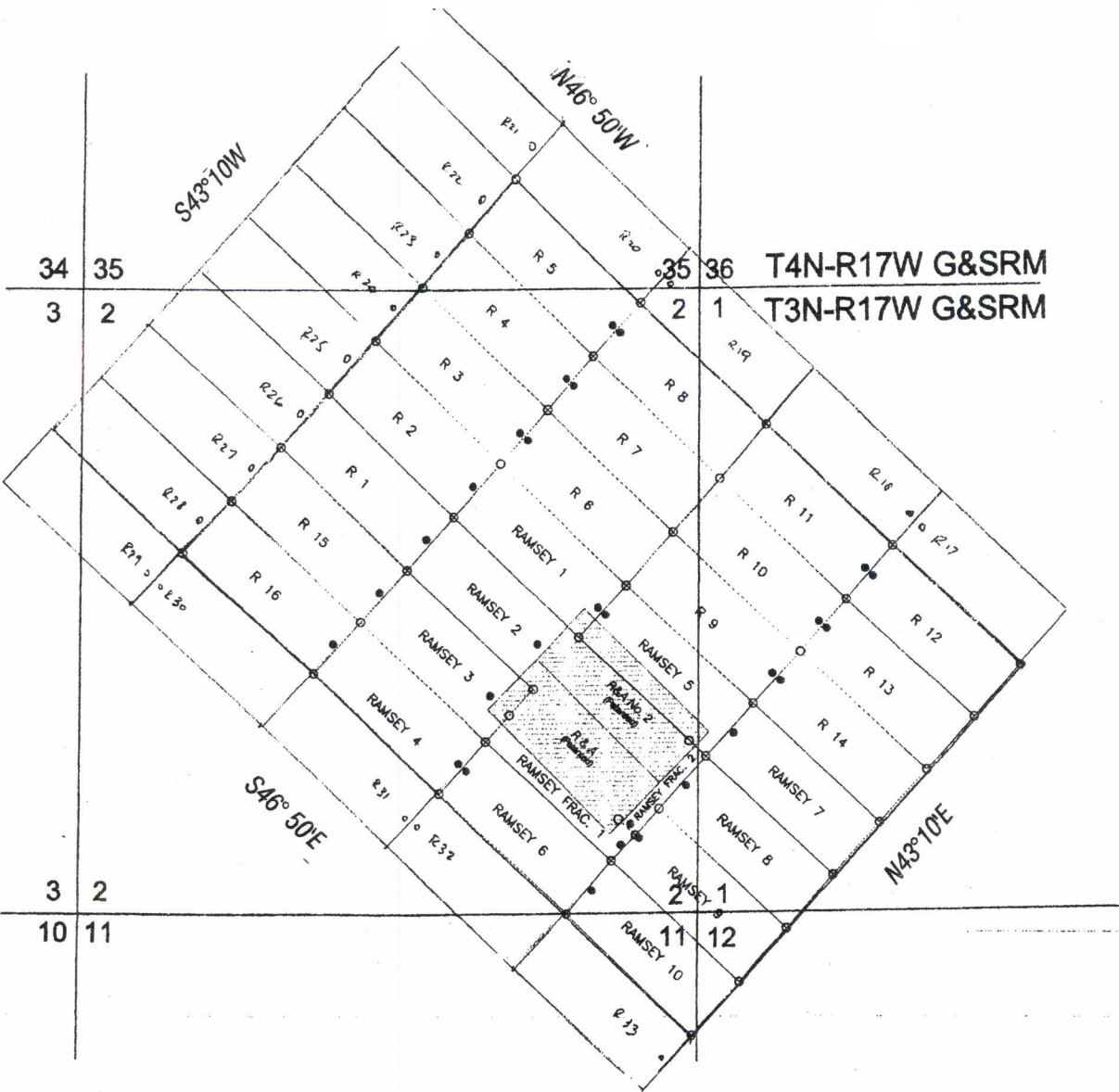

RECEIVED
BLM AZ STATE OFFICE
2017 APR 11 A 10:57
PHOENIX, ARIZONA

RECEIVED
BLM AZ STATE OFFICE
2018 APR 19 P 1:12
PHOENIX, ARIZONA

PO Box 2428
GREG HAHN
CORTARO, AZ 85652

2017-03-22
Page 1 of 2
Requested By: Greg Hahn
SHELLY D BAKER, RECORDER
OFFICIAL RECORDS OF LA PAZ COUNTY, AZ
03-22-2017 11:20 AM Recording Fee \$10.00

NOTICE OF LOCATION LODE MINING CLAIM

TO ALL WHOM IT MAY CONCERN:

The undersigned hereby certifies that he has caused to be located the
228 Lode Mining Claim in the following quarter
sections(s):

Quarter	Section	Township	Range	Meridian
NW	2	3N	17W	G&SRM
NE	3	3N	17W	G&SRM
				G&SRM
				G&SRM

in **La Paz** County, Arizona, on the 21st day of March, 2017.
Name and mailing address of locator is:

Greg Hahn
PO Box 2428
Cortaro, AZ 85652

The Claim is approximately **1500** feet long and **600** feet wide, such that 1450 feet are claimed in a
NW direction and 50 feet in a SE direction from the point of discovery (monument of
location), at which the Notice of Location was posted, together with 300 feet on each side of the monument of
location and center line of the Claim. The general course of the lode or vein is from the SE to the
NW direction.

The NW corner of the claim is 10,380' W and 870' S from a survey monument or
permanent natural object described as **NE Sec 1, T3N-R17W G&SRM (Arizona)**

The number, location and markings on each corner monument are as follows:

	Location	Markings	Description
No. 1	NW	2"x2" Wooden Post	
No. 2	NE	2"x2" Wooden Post	
No. 3	SE	2"x2" Wooden Post	
No. 4	SW	2"x2" Wooden Post	

SIGNATURE OF LOCATOR:

By: Gregory A. Hahn
Owner, Claimant, or Agent Signature

By: Gregory A. Hahn
Owner, Claimant, or Agent Name (printed)

RECEIVED
BLM AZ STATE OFFICE
2017 APR 11 A 10:56
PHOENIX, ARIZONA

AMC443370

RECEIVED

2017 APR 11 A 10:56

PHOENIX, ARIZONA

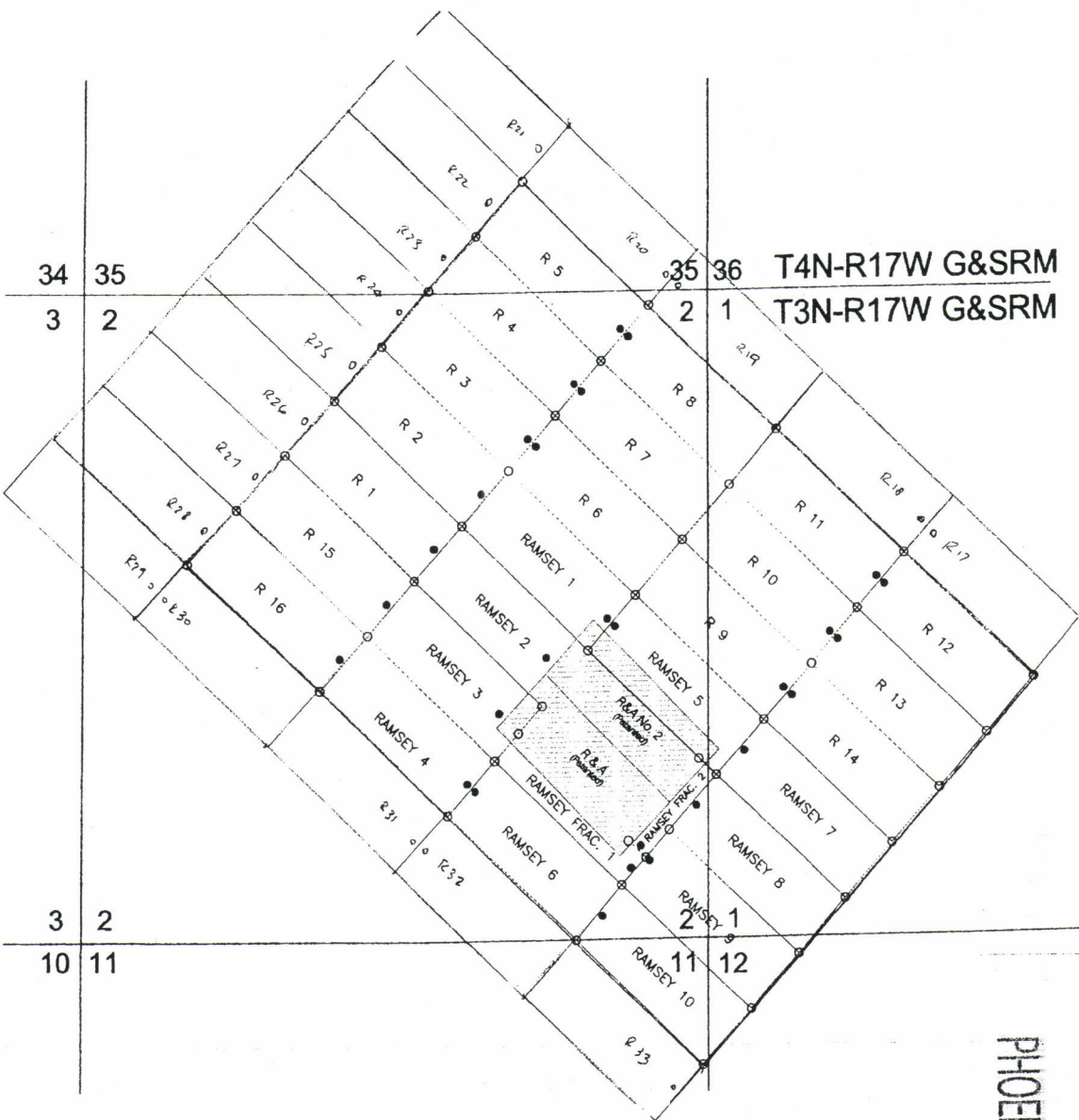

6205 HAHN
PO BOX 2428
CORTARO, AZ 85652



2017-01203

Page 1 of 2

Requested By: Greg Hahn

SHELLY D BAKER, RECORDER

OFFICIAL RECORDS OF LA PAZ COUNTY, AZ

03-22-2017 11:20 AM Recording Fee \$10.00

NOTICE OF LOCATION LODE MINING CLAIM

TO ALL WHOM IT MAY CONCERN:

AMENDMENT

The undersigned hereby certifies that he has caused to be located the
R29 Lode Mining Claim in the following quarter
sections(s):

Quarter	Section	Township	Range	Meridian
NW	2	3N	17W	G&SRM
NE	3	3N	17W	G&SRM
				G&SRM
				G&SRM

in La Paz County, Arizona, on the 21st day of March, 2017.
Name and mailing address of locator is:

Greg Hahn
PO Box 2428
Cortaro, AZ 85652

The Claim is approximately 1500 feet long and 600 feet wide, such that 1450 feet are claimed in a N46°50'W direction and 50 feet in a S46°50'E direction from the point of discovery (monument of location), at which the Notice of Location was posted, together with 300 feet on each side of the monument of location and center line of the Claim. The general course of the lode or vein is from the SE to the NW direction.

The NW corner of the claim is 10,800'W and 1340'S from a survey monument or permanent natural object described as NE Sec 1, T3N-R17W G&SRM (Arizona)

The number, location and markings on each corner monument are as follows:

	Location	Markings	Description
No. 1	NW	2"x2" Wooden Post	
No. 2	NE	2"x2" Wooden Post	
No. 3	SE	2"x2" Wooden Post	
No. 4	SW	2"x2" Wooden Post	

SIGNATURE OF LOCATOR:

By: Gregory A. Hahn
Owner, Claimant, or Agent Signature

By: GREGORY A. HAHN
Owner, Claimant, or Agent Name (printed)

PHOENIX, ARIZONA

2017 APR 11 A 10:56

RECEIVED
BLM AZ STATE OFFICE

AMC443371

PHOENIX, ARIZONA

2018 APR 19 P 1:12

RECEIVED
BLM AZ STATE OFFICE

AM0443369

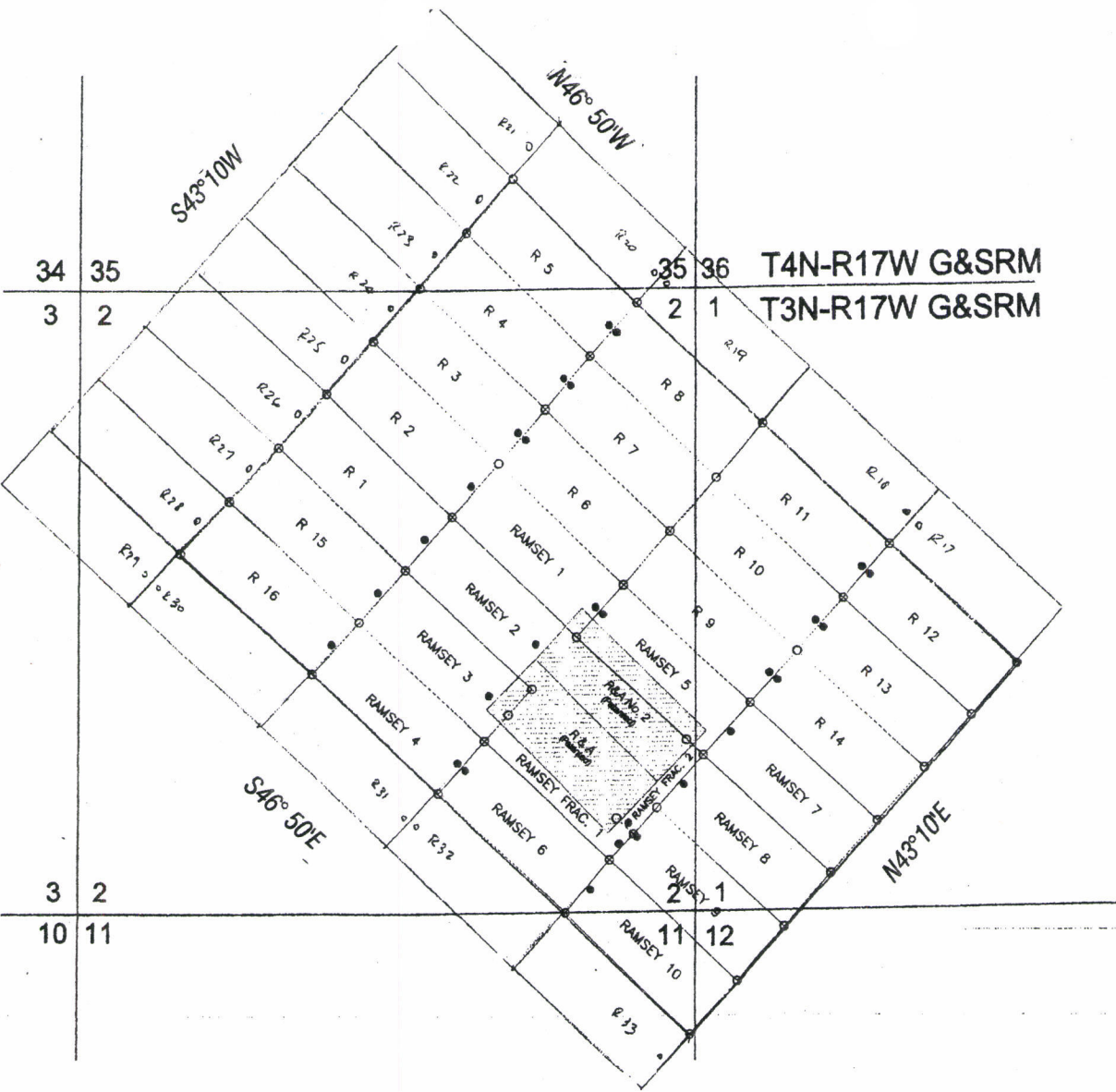

RECEIVED
BLM AZ STATE OFFICE
2017 APR 11 A 10:57
PHOENIX, ARIZONA

RECEIVED
BLM AZ STATE OFFICE
2018 APR 19 P 1:12
PHOENIX, ARIZONA

Greg Hahn
PO Box 2428
Cortaro, AZ 85652



2017-01203

Page 1 of 2

Requested By: Greg Hahn

SHELLY D BAKER, RECORDER

OFFICIAL RECORDS OF LA PAZ COUNTY, AZ

03-21-2017 11:20 AM Recording Fee \$10.00

NOTICE OF LOCATION LODE MINING CLAIM

TO ALL WHOM IT MAY CONCERN:

The undersigned hereby certifies that he has caused to be located the R29 Lode Mining Claim in the following quarter sections(s):

Quarter	Section	Township	Range	Meridian
NW	2	3N	17W	G&SRM
NE	3	3N	17W	G&SRM
				G&SRM
				G&SRM

in La Paz County, Arizona, on the 21st day of March, 2017.
Name and mailing address of locator is:

Greg Hahn
PO Box 2428
Cortaro, AZ 85652

The Claim is approximately **1500** feet long and **600** feet wide, such that 1450 feet are claimed in a NW direction and 50 feet in a SE direction from the point of discovery (monument of location), at which the Notice of Location was posted, together with 300 feet on each side of the monument of location and center line of the Claim. The general course of the lode or vein is from the SE to the NW direction.

The NW corner of the claim is 10,800'W and 1340'S from a survey monument or permanent natural object described as **NE Sec 1, T3N-R17W G&SRM (Arizona)**

The number, location and markings on each corner monument are as follows:

	Location	Markings	Description
No. 1	NW	2"x2" Wooden Post	
No. 2	NE	2"x2" Wooden Post	
No. 3	SE	2"x2" Wooden Post	
No. 4	SW	2"x2" Wooden Post	

SIGNATURE OF LOCATOR:

By: Greg Hahn
Owner, Claimant, or Agent Signature

By: GREGORY A. HAHN
Owner, Claimant, or Agent Name (printed)

RECEIVED
BLM AZ STATE OFFICE
2017 APR 11 A 10:56
PHOENIX, ARIZONA

AMC443371

RECEIVED
BLM AZ STATE OFFICE

2011 APR 11 A 10:5h

PHOENIX, ARIZONA

T4N-R17W G&SRM
T3N-R17W G&SRM

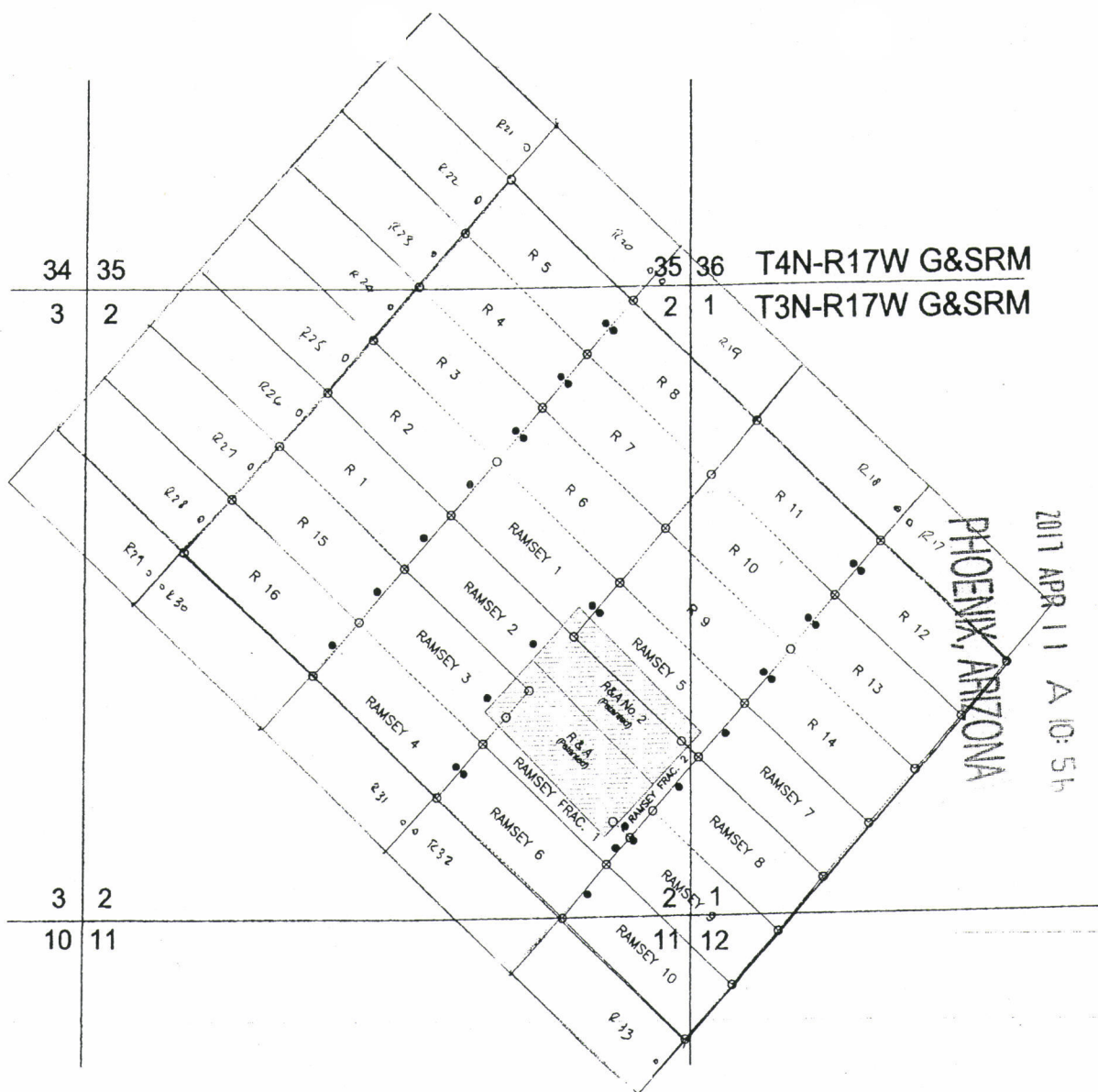

AMC443371

GREG HAHN
PO BOX 2428
CORTARO, AZ 85652



2017-01204

Page 1 of 2

Requested By: Greg Hahn

SHELLY D BAKER, RECORDER

OFFICIAL RECORDS OF LA PAZ COUNTY, AZ

APR 11 11:20 AM Recording Fee \$10.00

**NOTICE OF LOCATION
LODE MINING CLAIM**

TO ALL WHOM IT MAY CONCERN: AMENDMENT

The undersigned hereby certifies that he has caused to be located the
R30 Lode Mining Claim in the following quarter
sections(s):

Quarter	Section	Township	Range	Meridian
NW	2	3N	17W	G&SRM
SW	2	3N	17W	G&SRM
				G&SRM
				G&SRM

in La Paz County, Arizona, on the 21st day of March, 2017.
Name and mailing address of locator is:

Greg Hahn
PO Box 2428
Cortaro, AZ 85652

The Claim is approximately 1500 feet long and 600 feet wide, such that 1450 feet are claimed in a S46°50'E direction and 50 feet in a N46°50'W direction from the point of discovery (monument of location), at which the Notice of Location was posted, together with 300 feet on each side of the monument of location and center line of the Claim. The general course of the lode or vein is from the NW to the SE direction.

The NW corner of the claim is 9750'W and 2370'S from a survey monument or permanent natural object described as NE Sec 1, T3N-R17W G&SRM (Arizona)

The number, location and markings on each corner monument are as follows:

	Location	Markings	Description
No. 1	NW	2"x2" Wooden Post	
No. 2	NE	2"x2" Wooden Post	
No. 3	SE	2"x2" Wooden Post	
No. 4	SW	2"x2" Wooden Post	

SIGNATURE OF LOCATOR:

By: Gregory A. Hahn
Owner, Claimant, or Agent Signature

By: GREGORY A. HAHN
Owner, Claimant, or Agent Name (printed)

PHOENIX, ARIZONA

2017 APR 11 A 10:56

RECEIVED
BLM AZ STATE OFFICE

AM0443372

PHOENIX, ARIZONA

2018 APR 19 P 1:12

RECEIVED
BLM AZ STATE OFFICE

RECEIVED
FEDERAL BUREAU OF INVESTIGATION
U.S. DEPARTMENT OF JUSTICE
2016 APR 19 PM 1:12
PHOENIX, ARIZONA

GREG HAHN
PO Box 2428
Cortaro, AZ 85652



2017-01204

Page 1 of 2

Requested By: Greg Hahn

SHELLY D BAKER, RECORDER

OFFICIAL RECORDS OF LA PAZ COUNTY, AZ

3/21/2017 11:20 AM Recording Fee \$10.00

**NOTICE OF LOCATION
LODE MINING CLAIM**

TO ALL WHOM IT MAY CONCERN:

The undersigned hereby certifies that he has caused to be located the
230 Lode Mining Claim in the following quarter
sections(s):

Quarter	Section	Township	Range	Meridian
NW	2	3N	17W	G&SRM
SW	2	3N	17W	G&SRM
				G&SRM
				G&SRM

in **La Paz** County, Arizona, on the 21st day of March, 2017.
Name and mailing address of locator is:

Greg Hahn
PO Box 2428
Cortaro, AZ 85652

The Claim is approximately **1500** feet long and **600** feet wide, such that 1450 feet are claimed in a SE direction and 50 feet in a NW direction from the point of discovery (monument of location), at which the Notice of Location was posted, together with 300 feet on each side of the monument of location and center line of the Claim. The general course of the lode or vein is from the NW to the SE direction.

The NW corner of the claim is 9750' W and 2320' S from a survey monument or permanent natural object described as **NE Sec 1, T3N-R17W G&SRM (Arizona)**

The number, location and markings on each corner monument are as follows:

	Location	Markings	Description
No. 1	NW	2"x2" Wooden Post	
No. 2	NE	2"x2" Wooden Post	
No. 3	SE	2"x2" Wooden Post	
No. 4	SW	2"x2" Wooden Post	

SIGNATURE OF LOCATOR:

By: *Gregory A. Hahn*
Owner, Claimant, or Agent Signature

By: GREGORY A. HAHN
Owner, Claimant, or Agent Name (printed)

RECEIVED
BLM AZ STATE OFFICE
2017 APR 11 A 10:56
PHOENIX, ARIZONA

AMC443372

AMC443372

RECEIVED
BLM AZ STATE OFFICE

2017 APR 11 A 10:56

PHOENIX, ARIZONA

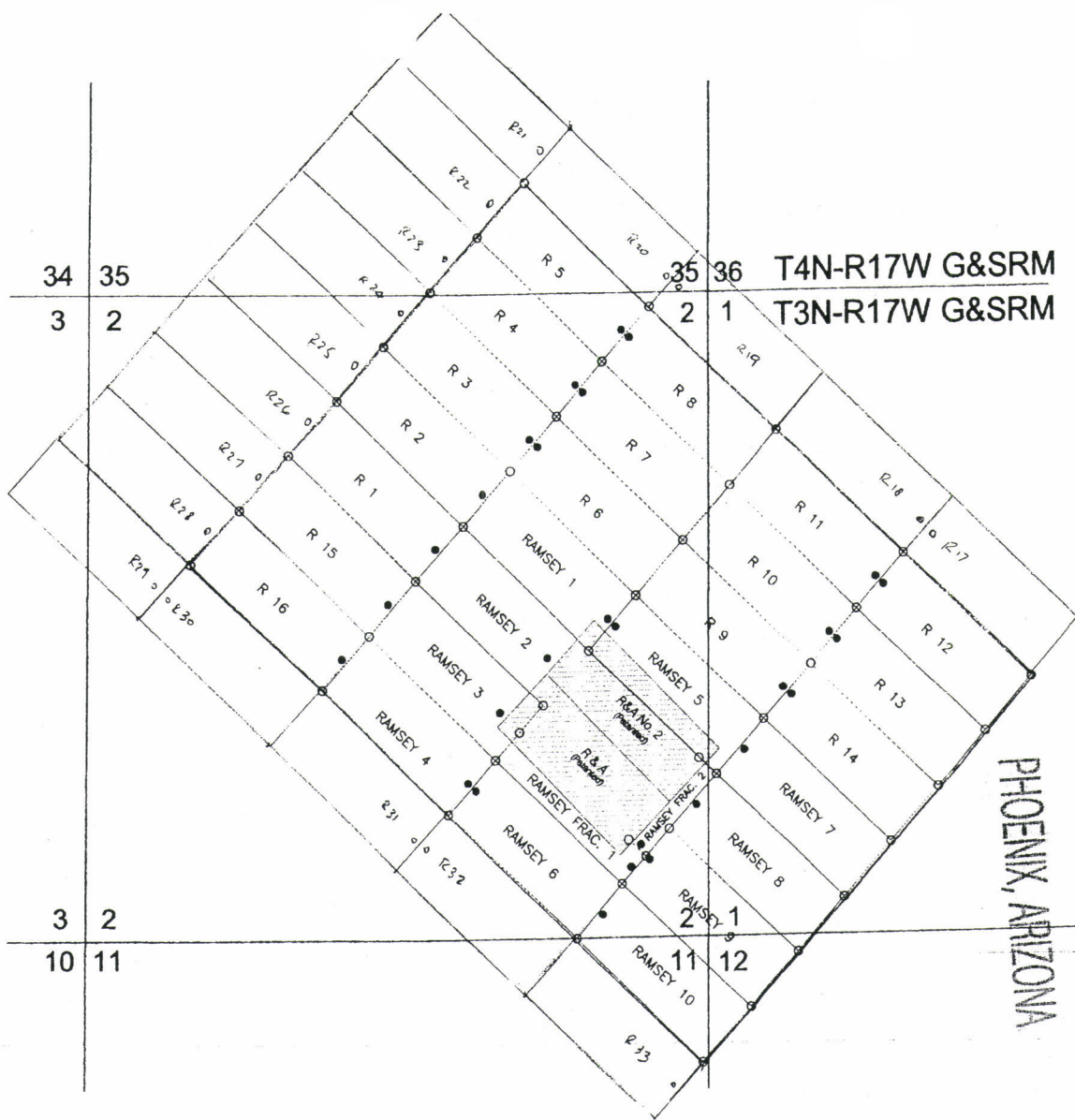

GREG HAHN
PO BOX 2428
CORTARO, AZ 85652



2017-01205

Page 1 of 2

Requested By: Greg Hahn

SHELLY D BAKER, RECORDER

OFFICIAL RECORDS OF LA PAZ COUNTY, AZ

03/22/2017 11:20 AM Recording Fee \$10.00

**NOTICE OF LOCATION
LODE MINING CLAIM**

TO ALL WHOM IT MAY CONCERN: AMENDMENT

The undersigned hereby certifies that he has caused to be located the
P31 Lode Mining Claim in the following quarter
sections(s):

Quarter	Section	Township	Range	Meridian
SW	2	3N	17W	G&SRM
SE	2	3N	17W	G&SRM
				G&SRM
				G&SRM

in La Paz County, Arizona, on the 20th day of March, 2017.
Name and mailing address of locator is:

Greg Hahn
PO Box 2428
Cortaro, AZ 85652

The Claim is approximately 1500 feet long and 600 feet wide, such that 1450 feet are claimed in a N46°50'W direction and 50 feet in a S46°50'E direction from the point of discovery (monument of location), at which the Notice of Location was posted, together with 300 feet on each side of the monument of location and center line of the Claim. The general course of the lode or vein is from the SE to the NW direction.

The NW corner of the claim is 8580'W and 3320'S from a survey monument or permanent natural object described as NE Sec 1, T3N-R17W G&SRM (Arizona)

The number, location and markings on each corner monument are as follows:

	Location	Markings	Description
No. 1	NW	2"x2" Wooden Post	
No. 2	NE	2"x2" Wooden Post	
No. 3	SE	2"x2" Wooden Post	
No. 4	SW	2"x2" Wooden Post	

SIGNATURE OF LOCATOR:

By: Gregory A. Hahn
Owner, Claimant, or Agent Signature

By: GREGORY A. HAHN
Owner, Claimant, or Agent Name (printed)

PHOENIX, ARIZONA

2017 APR 11 A 10:56

RECEIVED
BLM AZ STATE OFFICE

AMC443373

PHOENIX, ARIZONA

2018 APR 19 P 1:11

RECEIVED
BLM AZ STATE OFFICE

AMC443359

RECEIVED
BLM AZ STATE OFFICE
2017 APR 11 A 10:57
PHOENIX, ARIZONA

RECEIVED
BLM AZ STATE OFFICE
2018 APR 19 P 1:11
PHOENIX, ARIZONA

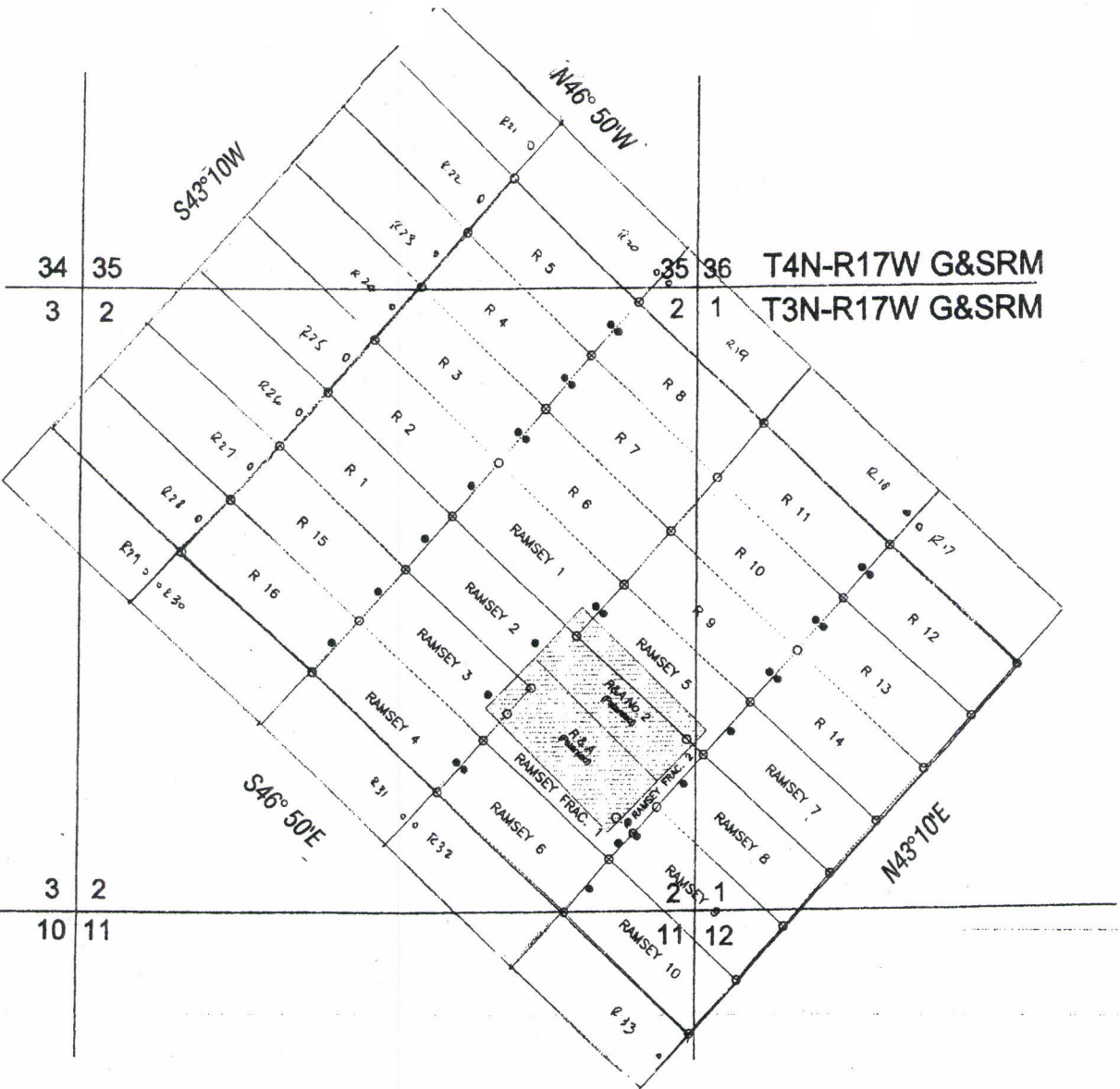

GREG HAHN
PO BOX 2428
CORTARO, AZ 85652



2017-01205

Page 1 of 2

Requested By: Greg Hahn

SHELLY D BAKER, RECORDER

OFFICIAL RECORDS OF LA PAZ COUNTY, AZ

03-22-2017 11:20 AM Recording Fee \$10.00

NOTICE OF LOCATION LODE MINING CLAIM

TO ALL WHOM IT MAY CONCERN:

The undersigned hereby certifies that he has caused to be located the
P31 Lode Mining Claim in the following quarter
sections(s):

Quarter	Section	Township	Range	Meridian
SW	2	3N	17W	G&SRM
SE	2	3N	17W	G&SRM
				G&SRM
				G&SRM

in La Paz County, Arizona, on the 20th day of March, 2017.
Name and mailing address of locator is:

Greg Hahn
PO Box 2428
Cortaro, AZ 85652

The Claim is approximately **1500** feet long and **600** feet wide, such that 1450 feet are claimed in a NW direction and 50 feet in a SE direction from the point of discovery (monument of location), at which the Notice of Location was posted, together with 300 feet on each side of the monument of location and center line of the Claim. The general course of the lode or vein is from the SE to the NW direction.

The NW corner of the claim is 8580' W and 3320' S from a survey monument or permanent natural object described as **NE Sec 1, T3N-R17W G&SRM (Arizona)**

The number, location and markings on each corner monument are as follows:

	Location	Markings	Description
No. 1	NW	2"x2" Wooden Post	
No. 2	NE	2"x2" Wooden Post	
No. 3	SE	2"x2" Wooden Post	
No. 4	SW	2"x2" Wooden Post	

SIGNATURE OF LOCATOR:

By: Gregory A. Hahn
Owner, Claimant, or Agent Signature

By: GREGORY A. HAHN
Owner, Claimant, or Agent Name (printed)

RECEIVED
BLM AZ STATE OFFICE
2017 APR 11 A 10:56
PHOENIX, ARIZONA

AMC443373

AMC443373

RECEIVED
BLMAZ STATE OFFICE

2017 APR 11 A 10:56

PHOENIX, ARIZONA

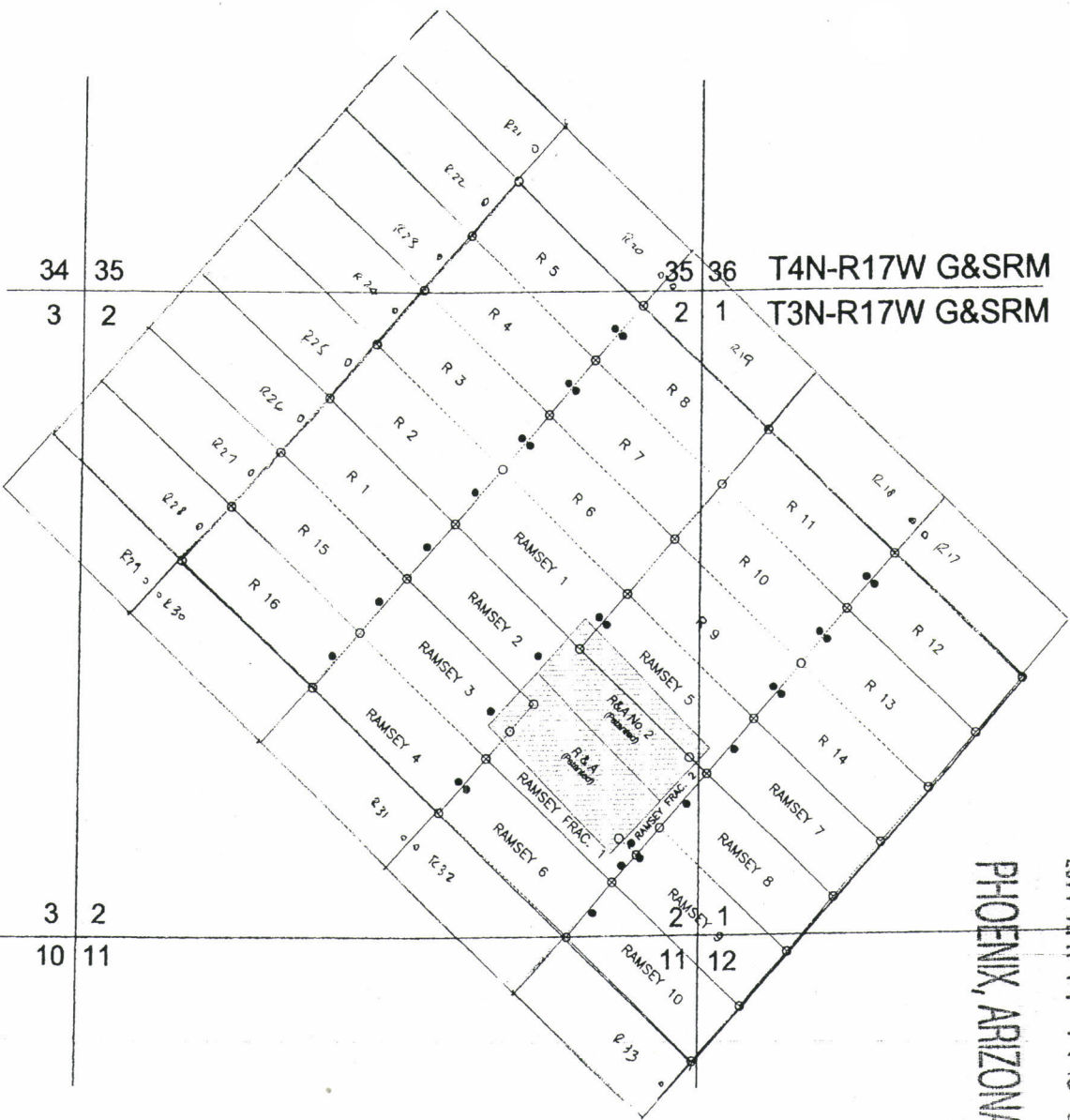

GREG HAHN
PO Box 2428
Cortaro, AZ 85652



2017-01206

Page 1 of 2

Requested By: Greg Hahn

SHELLY D BAKER, RECORDER

OFFICIAL RECORDS OF LA PAZ COUNTY, AZ

03-22-2017 11:20 AM Recording Fee \$10.00

**NOTICE OF LOCATION
LODE MINING CLAIM**

TO ALL WHOM IT MAY CONCERN: AMENDMENT

The undersigned hereby certifies that he has caused to be located the
R32 Lode Mining Claim in the following quarter
sections(s):

Quarter	Section	Township	Range	Meridian
SE	2	3N	17W	G&SRM
NE	11	3N	17W	G&SRM
				G&SRM
				G&SRM

in La Paz County, Arizona, on the 20th day of March, 2017.
Name and mailing address of locator is:

Greg Hahn
PO Box 2428
Cortaro, AZ 85652

The Claim is approximately 1500 feet long and 600 feet wide, such that 1450 feet are claimed in a S46°50'E direction and 50 feet in a N46°50'W direction from the point of discovery (monument of location), at which the Notice of Location was posted, together with 300 feet on each side of the monument of location and center line of the Claim. The general course of the lode or vein is from the NW to the SE direction.

The NW corner of the claim is 7520'W and 4270'S from a survey monument or permanent natural object described as NE Sec 1, T3N-R17W G&SRM (Arizona)

The number, location and markings on each corner monument are as follows:

	Location	Markings	Description
No. 1	NW	2"x2" Wooden Post	
No. 2	NE	2"x2" Wooden Post	
No. 3	SE	2"x2" Wooden Post	
No. 4	SW	2"x2" Wooden Post	

SIGNATURE OF LOCATOR:

By: Gregory A. Hahn
Owner, Claimant, or Agent Signature

By: GREGORY A. HAHN
Owner, Claimant, or Agent Name (printed)

PHOENIX, ARIZONA

2017 APR 11 A 10:56

RECEIVED
BLM AZ STATE OFFICE

AM0443374

PHOENIX, ARIZONA

2018 APR 19 P 1:11

RECEIVED
BLM AZ STATE OFFICE

AN0443359

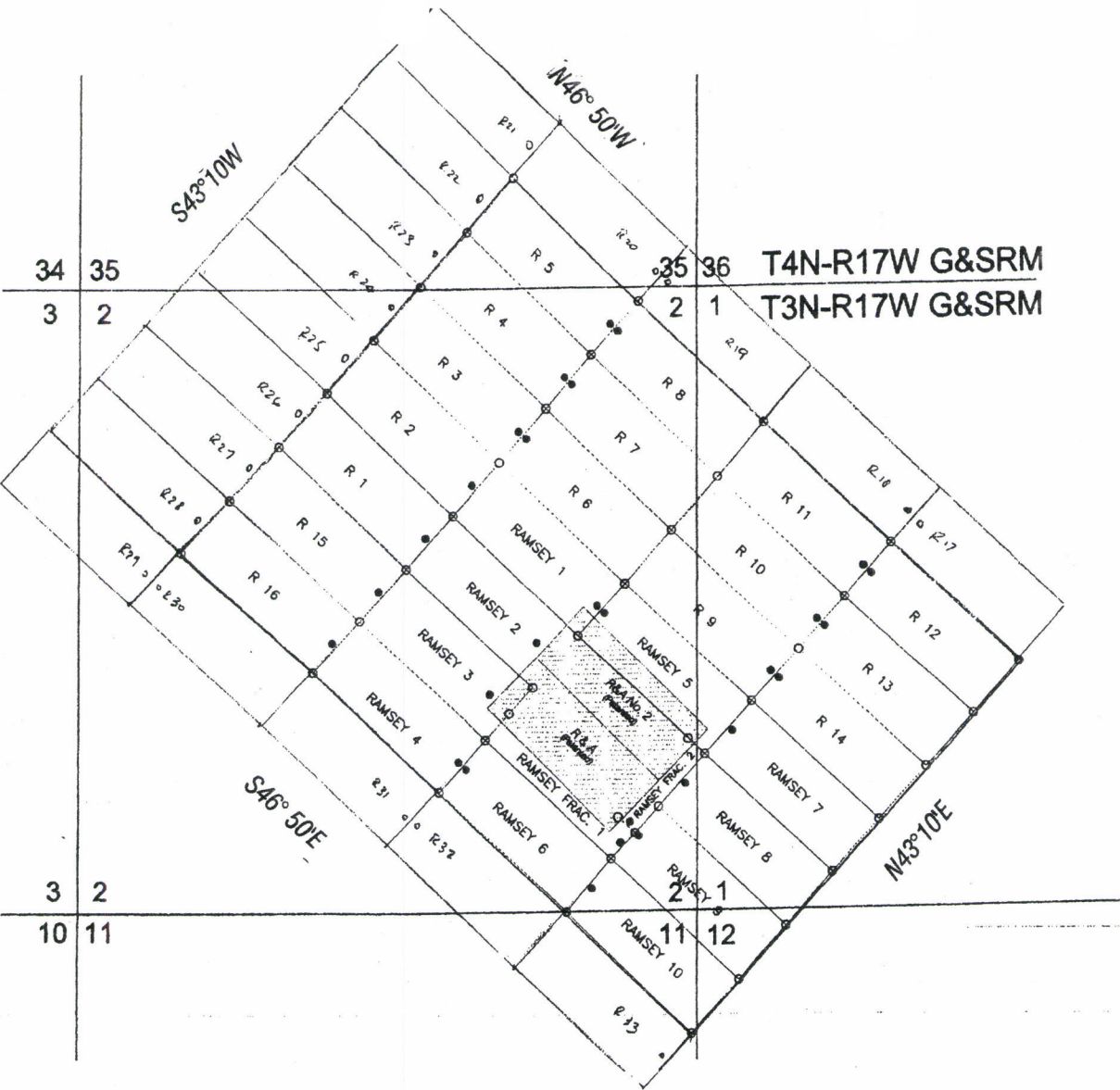

RECEIVED
BLMAZ STATE OFFICE
2017 APR 11 A 10:57
PHOENIX, ARIZONA

RECEIVED
BLMAZ STATE OFFICE
2018 APR 19 P 1:11
PHOENIX, ARIZONA

GREG HAHN
PO Box 2428
Cortaro, AZ 85652



2017-01206

Page 1 of 2

Requested By: Greg Hahn

SHELLY D BAKER, RECORDER

OFFICIAL RECORDS OF LA PAZ COUNTY, AZ

03-22-2017 11:20 AM Recording Fee \$10.00

NOTICE OF LOCATION LODE MINING CLAIM

TO ALL WHOM IT MAY CONCERN:

The undersigned hereby certifies that he has caused to be located the
R32 Lode Mining Claim in the following quarter
sections(s):

Quarter	Section	Township	Range	Meridian
SE	2	3N	17W	G&SRM
NE	11	3N	17W	G&SRM
				G&SRM
				G&SRM

in La Paz County, Arizona, on the 20th day of March, 2017.
Name and mailing address of locator is:

Greg Hahn
PO Box 2428
Cortaro, AZ 85652

The Claim is approximately **1500** feet long and **600** feet wide, such that 1450 feet are claimed in a SE direction and 50 feet in a NW direction from the point of discovery (monument of location), at which the Notice of Location was posted, together with 300 feet on each side of the monument of location and center line of the Claim. The general course of the lode or vein is from the NW to the SE direction.

The NW corner of the claim is 7520' W and 4270' S from a survey monument or permanent natural object described as **NE Sec 1, T3N-R17W G&SRM (Arizona)**

The number, location and markings on each corner monument are as follows:

	Location	Markings	Description
No. 1	NW	2"x2" Wooden Post	
No. 2	NE	2"x2" Wooden Post	
No. 3	SE	2"x2" Wooden Post	
No. 4	SW	2"x2" Wooden Post	

SIGNATURE OF LOCATOR:

By: Gregory A. Hahn
Owner, Claimant, or Agent Signature

By: Gregory A. Hahn
Owner, Claimant, or Agent Name (printed)

RECEIVED
BLM AZ STATE OFFICE
2017 APR 11 A 10:56
PHOENIX, ARIZONA

AMC 443374

34 35
3 2

35 36
2 1

T4N-R17W G&SRM
T3N-R17W G&SRM

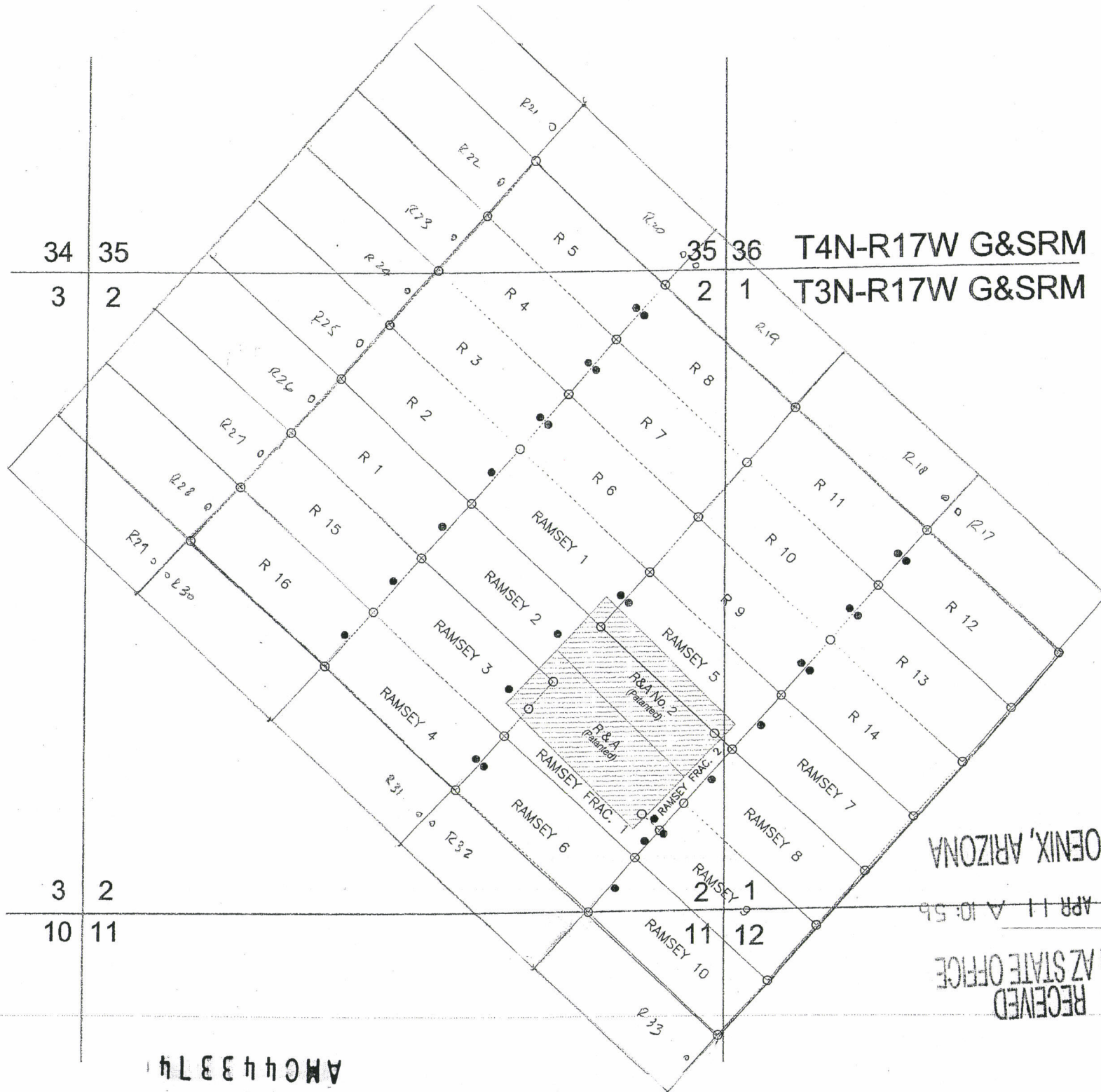

PHOENIX, ARIZONA

2017 APR 11 A 10:55

RECEIVED
BLM AZ STATE OFFICE

AMC443374

GREG HAHN
PO BOX 2428
CORTARO, AZ 85652



2017-01207

Page 1 of 2

Requested By: Greg Hahn

SHELLY D BAKER, RECORDER

OFFICIAL RECORDS OF LA PAZ COUNTY, AZ

03-21-2017 11:20 AM Recording Fee \$10.00

**NOTICE OF LOCATION
LODE MINING CLAIM**

TO ALL WHOM IT MAY CONCERN: AMENDMENT

The undersigned hereby certifies that he has caused to be located the
R33 Lode Mining Claim in the following quarter
sections(s):

Quarter	Section	Township	Range	Meridian
NE	11	3N	17W	G&SRM
				G&SRM
				G&SRM
				G&SRM

in La Paz County, Arizona, on the 20th day of March, 2017.
Name and mailing address of locator is:

Greg Hahn
PO Box 2428
Cortaro, AZ 85652

The Claim is approximately **1500** feet long and **600** feet wide, such that 1450 feet are claimed in a N46°52'W direction and 50 feet in a S46°58'E direction from the point of discovery (monument of location), at which the Notice of Location was posted, together with 300 feet on each side of the monument of location and center line of the Claim. The general course of the lode or vein is from the SE to the NW direction.

The NW corner of the claim is 6425'W and 5230'S from a survey monument or permanent natural object described as **NE Sec 1, T3N-R17W G&SRM (Arizona)**

The number, location and markings on each corner monument are as follows:

	Location	Markings	Description
No. 1	NW	2"x2" Wooden Post	
No. 2	NE	2"x2" Wooden Post	
No. 3	SE	2"x2" Wooden Post	
No. 4	SW	2"x2" Wooden Post	

SIGNATURE OF LOCATOR:

By: [Signature]
Owner, Claimant, or Agent Signature

By: Gregory A. Hahn
Owner, Claimant, or Agent Name (printed)

PHOENIX, ARIZONA

2017 APR 11 A 10:55

RECEIVED
BLM AZ STATE OFFICE

AM0443375

PHOENIX, ARIZONA

2018 APR 19 P 1:11

RECEIVED
BLM AZ STATE OFFICE

AN0443359

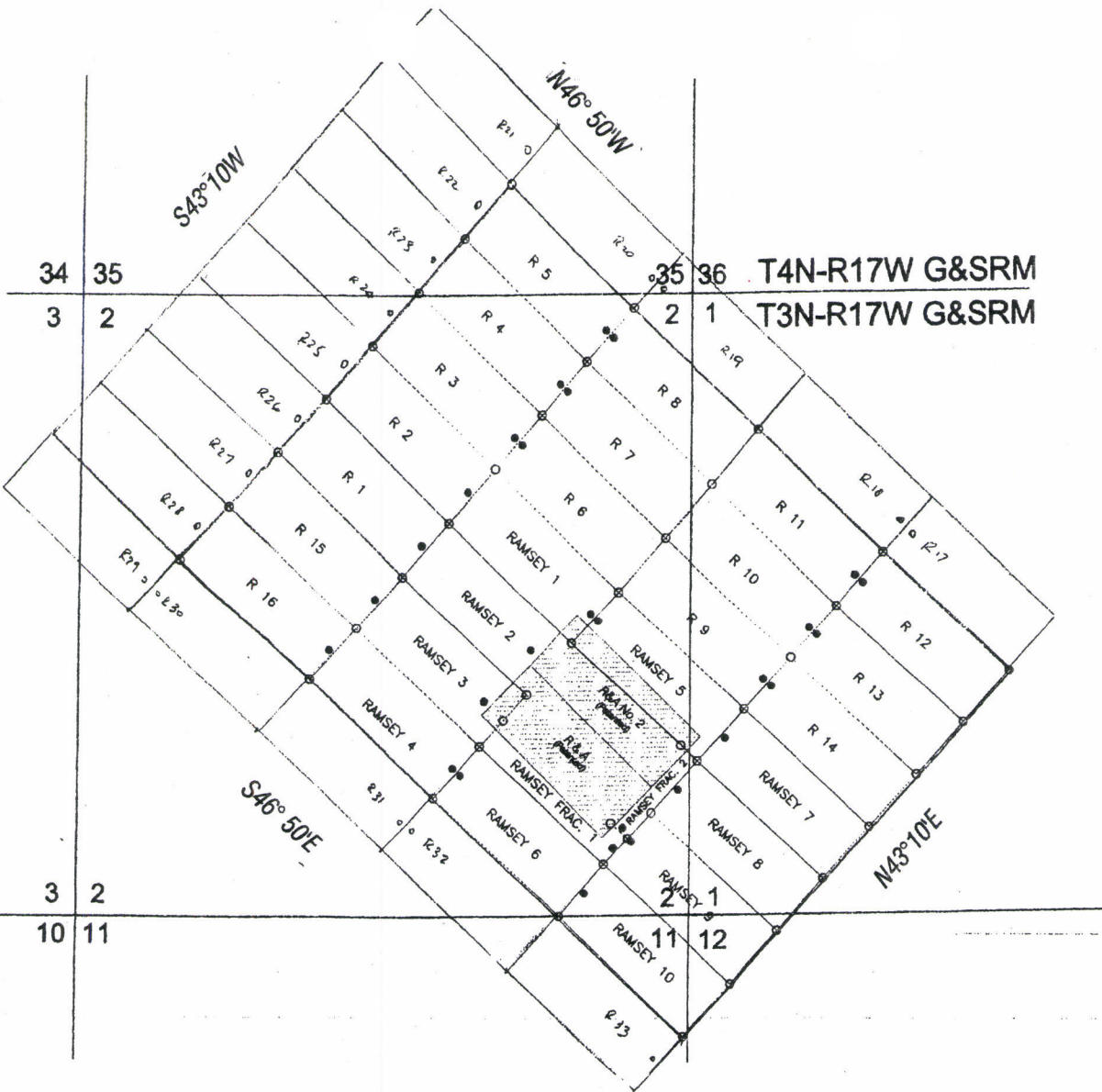

RECEIVED

BLM AZ STATE OFFICE

2017 APR 11 A 10:57

PHOENIX, ARIZONA

RECEIVED

BLM AZ STATE OFFICE

2018 APR 19 P 1:11

PHOENIX, ARIZONA

GREG HAHN
PO BOX 2428
CORTARO, AZ 85652



2017-01207

Page 1 of 2

Requested By: Greg Hahn

SHELLY D BAKER, RECORDER

OFFICIAL RECORDS OF LA PAZ COUNTY, AZ

03/21/2017 11:20 AM Recording Fee \$10.00

NOTICE OF LOCATION LODE MINING CLAIM

TO ALL WHOM IT MAY CONCERN:

The undersigned hereby certifies that he has caused to be located the
R33 Lode Mining Claim in the following quarter
sections(s):

Quarter	Section	Township	Range	Meridian
NE	11	3N	17W	G&SRM
				G&SRM
				G&SRM
				G&SRM

in La Paz County, Arizona, on the 20th day of March, 2017.
Name and mailing address of locator is:

Greg Hahn
PO Box 2428
Cortaro, AZ 85652

The Claim is approximately **1500** feet long and **600** feet wide, such that 1450 feet are claimed in a NW direction and 50 feet in a SE direction from the point of discovery (monument of location), at which the Notice of Location was posted, together with 300 feet on each side of the monument of location and center line of the Claim. The general course of the lode or vein is from the SE to the NW direction.

The NW corner of the claim is 6425' W and 5230' S from a survey monument or permanent natural object described as **NE Sec 1, T3N-R17W G&SRM (Arizona)**

The number, location and markings on each corner monument are as follows:

	Location	Markings	Description
No. 1	NW	2"x2" Wooden Post	
No. 2	NE	2"x2" Wooden Post	
No. 3	SE	2"x2" Wooden Post	
No. 4	SW	2"x2" Wooden Post	

SIGNATURE OF LOCATOR:

By: [Signature]
Owner, Claimant, or Agent Signature

By: Gregory A. Hahn
Owner, Claimant, or Agent Name (printed)

RECEIVED
BLM AZ STATE OFFICE
2017 APR 11 A 10:55
PHOENIX, ARIZONA

AMC443375

AMC43375

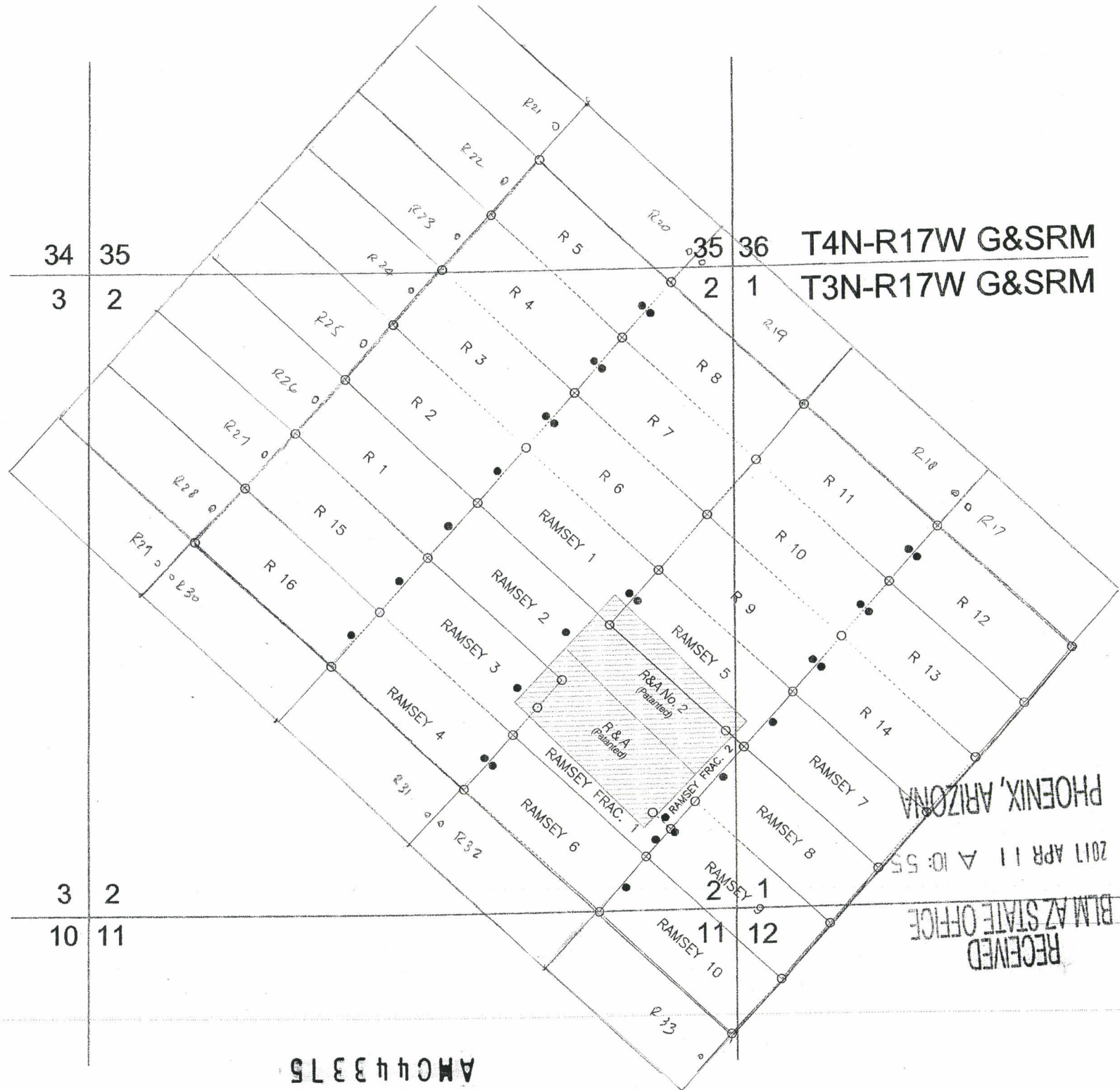

RUN TIME: 10:28 AM

DEPARTMENT OF INTERIOR
BUREAU OF LAND MANAGEMENT

RUN DATE: 04/13/2017
Page 1 of 1

Input Parameters for Geographic Report with Land

System Id = CR

Admin State = AZ

Geo State =

Casetype Begins With

Case Disp Txt = AUTHORIZED, CANCELLED, EXPIRED, PENDING, REJECTED, RELINQUISHED, WITHDRAWN

Mer Twp Rng =

Section =

Mtrs = 14 0030N 0170W 001, 14 0030N 0170W 002, 14 0030N 0170W 003, 14 0030N 0170W 011, 14 0030N 0170W 012, 14 0030N 0170W 999, 14 0040N 0170W 035, 14 0040N 0170W 036, 14 0040N 0170W 999

Commodity =

Commodity Txt =

Pending Org =

Pend Org Decode =

Total Rows Returned: 3

NO WARRANTY IS MADE BY BLM FOR USE OF THE DATA
FOR PURPOSES NOT INTENDED BY BLM

RUN TIME: 10:28 AM

Adm State: AZ

UNITED STATES DEPARTMENT OF INTERIOR
BUREAU OF LAND MANAGEMENT
GEOGRAPHIC REPORT WITH LAND
Sorted by Serial Number

RUN DATE: 04/13/2017
Page 1 of 1

Serial Number: AZA 025502
Total Case Acres: 24,600.000

<u>Casetype</u>	<u>Case Disp</u>	14	0030N	0170W	<u>Sect</u>	<u>Sur Typ</u>	<u>Sur Num</u>	<u>Suff</u>	<u>Subdivision</u>	<u>Act Pend</u>
231106	AUTHORIZED				011	FF			PART NWSW,S2SW;	

Serial Number: AZA 037194
Total Case Acres: 0.800

<u>Casetype</u>	<u>Case Disp</u>	14	0030N	0170W	<u>Sect</u>	<u>Sur Typ</u>	<u>Sur Num</u>	<u>Suff</u>	<u>Subdivision</u>	<u>Act Pend</u>
380913	PENDING				002	ALIQ ALIQ			NENE; SWNE;	

LA PAZ COUNTY

[illegible]

6 (567a)	5 (585a)	4 (588a)	3 (591a)	2 (594a) PHX 075583 SE 1/4 All Min	1 (597a)
7 (625a)	8	9	10	11	12
18 (625a)	17	16 PHX 075583 SE 1/4 All Min	15	14	13 AZA 2451 R/W A 5375 7.5'
SEE SUPPLEMENTAL PLAT NO 1 19	SEE SUPPLEMENTAL PLAT NO 1 20	SEE SUPPLEMENTAL PLAT NO 2 21	SEE SUPPLEMENTAL PLAT NO 2 22		
SEE SUPPLEMENTAL PLAT NO 4 30	SEE SUPPLEMENTAL PLAT NO 4 29	SEE SUPPLEMENTAL PLAT NO 3 28	SEE SUPPLEMENTAL PLAT NO 3 27		
31 (627a)	32 PHX 075583 SE 1/4 All Min	33	34	35 123224 20	36 PHX 075583 SE 1/4 All Min

SCALE in chains

WARNING STATEMENT
This plot is the Bureau's Record of Title, and should be used only as a graphic display of the township survey data. Records hereon do not reflect title changes which may have been effected by lateral movements of rivers or other bodies of water. Refer to the cadastral surveys for official survey information.

PROTRACTION DIAGRAM NO. 18 OFFICIALLY FILED 12/7/1959

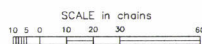
STATUS OF PUBLIC DOMAIN
LAND AND MINERAL TITLES

WARNING STATEMENT
This plot is the Bureau's Record of Title, and should be used only as a graphic display of the township survey data. Records hereon do not reflect title changes which may have been effected by lateral movements of rivers or other bodies of water. Refer to the cadastral surveys for official survey information.

[illegible]

FOR ORDERS AFFECTING DISPOSAL OR USE OF
UNIDENTIFIED LANDS WITHDRAWN FOR CLASSIFICATION,
MINERALS, WATER AND/OR OTHER PUBLIC PURPOSES,
REFER TO INDEX OF MISCELLANEOUS DOCUMENTS.

Grazing Dist No 2

MDS 422 NE

CURRENT TO	NW	GSR Mer
3-2-2010	ACAD	T 3 N
		R 17 W